We Are Prompt
If you want an Express, Furniture Van, Truck or Dray, 'phone us.
Pacific Transfer Co.
137 Cormorant. Phone 248 and 249
BAGGAGE STORED.

Victoria Daily Times

Wellington Coal
$7.00 PER TON
Hall & Walker
1232 Government St. Phone 83.

VOL. 45. VICTORIA, B. C., WEDNESDAY, SEPTEMBER 2, 1914 NO. 59

GERMANS NOW FIFTY MILES FROM PARIS

RUSSIANS LOSE TWO CORPS AND GENERALS

St. Petersburg Reports Are Meagre but Can Be Relied Upon

REINFORCEMENTS SENT VISTULA FORTRESSES

Correspondent Confident That Russians Will Overcome the German Strength

St. Petersburg, Sept. 2.—The general staff announces that the Austrian fifteenth division was completed routed near Lustchoff on August 28 and that 100 officers and 4,000 soldiers were taken prisoners.

London, Sept. 2.—Advices have been received from St. Petersburg that the Russian general staff frankly confesses the disaster to two army corps, including the loss of three generals.

Telegraphing from St. Petersburg the correspondent of the Times declares that the war reports given out by the headquarters staff in the Russian capital are generally rather meagre but in contradistinction to what is the case in Berlin and Vienna they are always true.

That the headquarters will stick to this plan also when the news is bad is proved by the announcements of to-day.

The wording of to-day's announcement indicates that other Vistula fortresses beside Graudenz and Thorn have been sent reinforcements. The news arrived last night, and the people of St. Petersburg received it with firmness. Their faith in a final Russian victory remains wholly unshaken. General Samoniv, one of the Russian commanders killed, was considered one of Russia's most capable and brilliant generals. He greatly distinguished himself in the Russo-Japanese war, where he commanded a division of Siberian Cossacks. He was afterward nominated commander of an army corps and later appointed commander of the troops in Turkestan. He was popular, and his name was a household word among all classes.

The other two lost commanders were General Martos, commander of an army corps, and General Pestitch, attached to the general staff.

From Galicia the only news is that a fierce battle is still raging. The situation in this Austrian province is probably as follows:

A large Austrian army with its base on Przemyal, fifty miles west of Lemberg, has occupied the south portion of the Russian Polish governments of Lublin and Kielce. It advanced in two independent columns to the north on either side of the river Vistula. Against the column advancing on Lublin marched the largest part of the third Russian army. The hostile forces met south of Lublin and toward Tomashov, where the battle announced more than a week ago is in progress.

At the same time the Russian fourth army crossed the eastern frontier of Galicia and after a series of minor encounters in which it was everywhere victorious, drove back the Austrian forces massed there until a general battle ensued about thirty miles east of Lemberg. After long sustained and heavy fighting at this point, the Russians captured several places where the Austrians had taken up positions fortified by field works, namely, at (names deleted by censor). Of the continued Russian advance on Lamber, there are no further reports.

In conclusion the correspondent of the Times says that the information given out at headquarters in St. Petersburg indicates that the Russians, in spite of the Austrian stubborn defence will bring victory home in this long sustained and terrible battle in which probably more than 1,000,000 men are engaged.

A telegram received in an official quarter in London to-day from the chief of the Russian general staff declares that the Russian reverse in eastern Prussia is to be regarded as purely local and due to the sudden reinforcements of the Germans (probably at Graudenz and Thorn) and the arrival of their siege guns. Russian reinforcements also immediately arrived.

BRITISH TAKE GUNS

Paris, Sept. 2.—"A German cavalry corps marching toward the forest of Compiegne on the left wing of the allied forces engaged the British September 1. The British captured ten guns."

This statement was given out officially to-day.

FIRST BRITISH FORCE SENT TO FRANCE 79 REGIMENTS

London, Aug. 22.—(By mail to New York, Sept. 1).—Irish, Scotch and English troops make up the first British expeditionary force sent to France to fight the Germans. The force consists of 79 regiments—six of cavalry, three of artillery, seventy of infantry and the Royal Flying corps, Royal Engineers, Royal Medical corps, army service corps, army pay corps.

(This had to be sent by mail because the censor refused to permit its transmission by cable. This is the first time the strength of the British force is revealed.)

List of Regiments.

The list of regiments is as follows:

Cavalry—Life guards, Royal Horse guards, Dragoon guards, Dragoons, Lancers, Hussars.

Artillery — Royal horse artillery (light), Royal field artillery (heavy), Royal garrison artillery (siege artillery).

Great Infantry Body.

Infantry—Foot guards, Royal Irish regiment, Connaught rangers, Leinster regiment, Royal Munster fusiliers, Royal Inniskillen fusiliers, Royal Irish rifles, Royal Irish fusiliers, Royal Dublin fusiliers, Devonshire regiment, Somersetshire light infantry, Duke of Cornwall light infantry, Hampshire regiment, Dorsetshire regiment, Wiltshire regiment, Royal Scots, Royal Scots fusiliers, King's Own Scottish Borderers, Scottish rifles, Highland light infantry, Royal West Surrey regiment, East Kent regiment, Royal fusiliers, East Surrey regiment, Royal Sussex regiment, Royal West Kent regiment, Middlesex regiment, Lincolnshire regiment, Leicestershire regiment, South Staffordshire regiment, Nottinghamshire and Derbyshire regiment, North Staffordshire regiment, Royal Highlanders, Seaforth Highlanders, Gordan Highlanders, Cameron Highlanders, Argyll and Sutherland Highlanders, Royal Lancaster regiment, Liverpool regiment, Lancashire fusiliers, East Lancashire regiment, Border regiment, North Lancashire regiment, Manchester regiment, Cheshire regiment, Royal Welsh fusiliers, S. Wales Borderers, South Lancashire regiment, Welsh regiment, Shropshire light infantry, Norfolk regiment, Suffolk regiment, Essex regiment, Northampton regiment, Royal Warwickshire regiment, Gloucestershire regiment, Worcestershire regiment, Oxfordshire and Buckinghamshire light infantry, Royal Berkshire regiment, King's Royal rifle corps, Rifle brigade, Northumberland fusiliers, East Yorkshire regiment, Yorkshire regiment, West Riding regiment, Yorkshire light infantry, York and Lancaster regiment and the Durham light infantry.

CAPITAL OF GALICIA IS GIVEN TO RUSSIA

Evacuation by Austrian Government is Now Taking Place.

Rome, Sept. 2.—The Giornale d'Italia publishes a dispatch from Vienna saying that the Austrian government has made arrangements for the evacuation of Lemburg, Galicia.

Lemberg is the capital of Galicia. Recent dispatches have described it as invested by Russian troops and reports from St. Petersburg have declared that the iron ring around Lemberg was being drawn closer and closer.

The Exchange Telegraph publishes a dispatch from its Rome correspondent transmitting the following official statement issued at Vienna: "Recognizing that the occupation of Lemberg by Russian troops is inevitable, the provincial government has removed the archives of the state and given instructions to the burgomaster as to the conduct of the city after its occupation by Russians."

The newspapers of Lemberg, the correspondent says, continues to publish long lists of Austrian dead, covering entire pages.

NAVAL AUTHORITY ON MINES IN NORTH SEA

His Opinion is That Britain Soon Will Retaliate Against German Method.

London, Sept. 2.—The Times' naval correspondent, discussing the fact that the German fleet has so far declined the British challenge to a pitched battle by taking refuge in the expedient of sowing mines in the North Sea, suggests that it may be necessary for the admiralty, which has declined to condescend to the German methods in this respect, to take retaliatory measures in the near future.

"We may either have to use mines for the purpose of preventing German mine laying vessels leaving German ports," says the correspondent, "or we may decide that crews of vessels used as mine layers should be given short shift as spies."

WAR BETWEEN TURKEY AND GREECE EXPECTED

London, Sept. 2.—4.35 a. m.—A St. Petersburg dispatch to the Reuter Telegram company conveys a semi-official statement that in well informed circles in St. Petersburg the opinion is expressed that war between Turkey and Greece is now only a question of two or three days. Numerous Turkish troops, the dispatch states, have landed on the shores of Asia Minor, while Chatalja and the east of Scutari fortifications are being feverishly thrown up under the direction of German officers.

General Leman von Sanders will command the second Ottoman and Enver Bey will be commander-in-chief.

WILSON CANDIDATE FOR PRESIDENCY ONCE MORE

Washington, Sept. 2.—Vice-president Marshall authorized a published statement here to-day that President Wilson would be a candidate for re-election. Secretary Tumulty said the White House knew nothing of the statement and would not comment on it

GERMANY INTERESTED IN CANADIAN FEELING

Liverpool Courier Says Letters Are Sent Here With Exaggerated Accounts of War.

London, Sept. 2.—The Liverpool Courier says that Germany is preparing an active campaign in Canada in an endeavor to bring about a revulsion of the present feeling. Numbers of Canadians are receiving letters from German acquaintances giving grossly exaggregated accounts of alleged disasters to the British forces.

The Courier asserts that the Canadian government recently discovered that information of British preparations was being sent by German secret agents in Canada.

CIVIL SERVANTS ARE TO GIVE AID AND SERVICES

Mass Meeting Called to Subscribe Funds and Discuss Formation of Regiment.

Ottawa, Sept. 2.—The executive of the Civil Service association of Ottawa is about to call a mass meeting of the civil servants to consider a scheme whereby the service as a whole may make a worthy contribution to the Canadian patriotic fund. The feeling has been strongly expressed by many civil servants that at this critical time the civil service as a body ought to be foremost in taking some active measure within their power to render assistance, either to those who are going to the front or to the families and dependants left behind.

In response to many such suggestions the executive has decided to call a public meeting of the service and an effort will be made to organize a regiment for home purposes.

LOSSES AS SUSTAINED BY BRITISH CAVALRY

London, Sept. 2.—The casualties suffered by the cavalry brigade end of three divisions less one brigade of the British forces in France follow:

Killed, 36 officers and 127 men.
Wounded, 57 officers and 629 men.
Missing, 95 officers and 4,183 men.

This report was reecived in London from the headquarters in France of the expeditionary force.

As regards the men, as distinguished from officers, it is known that a considerable proportion of the missing were wounded men who had been sent down country, and regarding whom particulars were not available at headquarters.

The casualty lists as received, include the names of officers only. The names will be given out publicly to-morrow.

ARMY HEADQUARTERS OF GERMANY ARE MOVED

London, Sept. 2.—In a dispatch from Amsterdam the correspondent of Reuter's Telegram company says the German military headquarters which until last Sunday were at Coblenz, on the Rhine, have been removed to an unknown destination.

Before their departure Emperor William caused to be published a proclamation thanking the inhabitants of the city for their patriotism and expressing his pleasure that Coblenz had been chosen as the first headquarters during the war.

ANTWERP PREPARES FOR BOMBARDMENT

German Troops Being Moved Eastward; Numbers of Men Exhausted

KING ALBERT'S AUTO STRUCK BY SHRAPNEL

Infantry Regiment Cut Up; Heavy Slaughter in Two Days' Battle

London, Sept. 2—A dispatch to the Daily News from Rotterdam says: "From Terneuzen, on the Dutch frontier, near Antwerp, reports come of a general movement of German troops eastward. Exhausted men are being replaced in all directions by reserves. The movement is also believed to be connected with the arrival of the Landstrum reservists, who are to occupy the whole of the Belgian territory.

"The movement of trains for civilian purposes south of Ghent has again ceased.

"Preparations are being made at Antwerp for an immediate bombardment."

A dispatch from Antwerp to Reuter's Telegram company conveys the following announcement: "The Germans are again bombarding Malines, aiming at the steeple of the cathedral, a prominent landmark.

"Certain movements of the German troops in the direction of Assche, in the province of Brabant, six miles northwest of Brussels, gave rise to the belief that the Germans were contemplating a movement toward Termonde, 16 miles east of Ghent. However, the Belgian troops have been reinforced on account of the necessity of preserving control of Waasland. The enemy advanced from Brussels to Assche yesterday, but could not penetrate further north.

"Ninove and Alost, 16 and 15 miles respectively from Ghent, in different directions, have been occupied by the Germans.

"In the provinces of Antwerp and Limburg the situation is unchanged."

The Daily Mail correspondent at Abbeville, France, learns that Emperor William was in Charleroi, Belgium, last Saturday, where he viewed the battlefield, later motoring to Mons. He spent Saturday night in Brussels at the Bellevue hotel.

The young Duke of Brunswick, a son-in-law of Emperor William, gave a big banquet last week in the palace of Laeken, in Brussels. The principal guest was the emperor's son, Prince August William.

The correspondent continues: "King Albert came within an ace of death during a sortie on Malines. He was directing operations from his motor car when shrapnel burst ten yards away, blowing off the rear wheels of the car."

The correspondent of the Daily Mail at Boulogne reports that a regiment of German infantry had been cut up and almost completey destroyed by the allies.

'Since Friday night," he says, "a large body of German troops has been surrounded in a forest which is being fiercely bombarded on all sides by the allies.

"Heavy slaughter occurred during a two days' battle which finally ended with the retirement of the Germans, who left large numbers of dead and wounded on the field. The losses of the allies were also heavy."

No location is given in this dispatch as to where the fighting occurred, but it undoubtedly refers to the German attacks on the French flank.

The Times correspondent at Dieppe, France, has telegraphed his paper as follows: "In the main in the northern theatre of the war, the German advance appears to continue without slackening its pace.

"It must be indeed an overwearied army that the Germans are bringing toward the forts of Paris. They have made an effort which nearly deserves to be called super-human. Nothing like it ever before was seen in war.

"Yet we may be sure they have spent themselves in vain."

HORSES FOR CONTINGENT SENT FROM VANCOUVER

Ottawa, Sept. 2.—H. H. Stevens, M. P., Vancouver, who is in the capital to-day, has received a telegram from Vancouver announcing the shipment of a carload of horses to Valcartier camp. The horses, which cost about $7,000, are the gift of fifteen residents of Vancouver, including Mr. Stevens. The horses are described as a particularly fine lot and are for the use of the officers of the overseas contingent.

Russians Clearing Galicia for March on German Capital

London, Sept. 2.—The Paris correspondent of the Times sends the following: "To-day I pushed as near the front as possible, but could only get general impressions of the events of recent days.

"It must be borne in mind that although on the left flank the allied armies have been forced to withdraw, their lines so far remain intact. At no point has the enemy succeeded in driving a wedge through the circle which is drawing closer and closer around the capital and gaining in strength as it retires.

Spirit of Kitchener Pervades British Force.

"Amid all the welter of war the British troops produced the great quality of efficiency. The spirit of Kitchener apparently pervades the whole British expeditionary force. The transport and commissariat are all excellent and they have withstood the slaughtering tactics of the German general staff with wonderful equanimity."

London, Sept. 2.—A curtain over the battle drama in Northwestern France has momentarily been raised. It shows the allies fighting to prevent the success of the German assaults on the upper Oise, less than fifty miles from Paris.

On the eastern war stage Russia admits disaster to two army corps with the loss of three generals. Elsewhere the Russian arms seem to have triumphed. Galicia has been successfully invaded and Lemberg will soon be evacuated, according to reports from the St. Petersburg war office.

The Austrian menace to Russian Poland will then be ended and the Russian forces can begin to converge for the march on Berlin, the Russian objective in North Galicia apparently being Koenigshutte, in Prussian Silesia, whence they can march on Berlin via Breslau.

British Holding Direct Route to Capital.

On the upper Oise the British are fighting to prevent the Germans from obtaining one of the most direct routes to Paris. The battle raged Sunday and Monday, and by sheer weight of numbers the Germans secured a slight advantage. Military experts point out that from the present position on the upper Oise river, the German advance would become increasingly difficult, owing to the natural features of the country as well as the artificial defences that will have to be encountered.

It is becoming evident that all along the western line the allies are playing for time in the hope that the German assault will become exhausted.

BULLETINS

FOREIGNERS LEAVING

Paris, Sept. 2.—A dispatch from Antwerp to the Havas Agency reports that by decree of the government all foreigners who were not registered August 1 must leave the city at once.

GUARDING BERLIN

London, Sept. 2.—A dispatch to the Central News from Amsterdam declares that telegrams received there from Berlin set forth that Berlin is being guarded by several army corps.

STEAMER HITS MINE

London, Sept. 2.—The steamer Eyric, engaged in mine sweeping operations in the North Sea, struck a mine to-day and went to the bottom in three minutes. Six members of the crew are missing. Five were saved.

ORDERED TO VIENNA

Washington, Sept. 2. — Nelson O'Shaughnessy, former charge d'affaires at Mexico City, has been ordered to Vienna, where he will act as an extra secretary to the American embassy.

SEVERAL TOWNS FREE

Paris, Sept. 2.—"In the north there are no signs of hostile troops at Arras, Lille, Bethune, Douian and Lenz," according to an official announcement made to-day. Parts of several German army corps in Belgium are moving eastward into Germany."

SIGNS WAR RISK BILL.

Washington, Sept. 2.—President Wilson to-day signed the war insurance risk bill.

Germany Trying to Pull Italy Into Fight.

On the diplomatic side Germany is making renewed efforts to bring Italy into her camp by a proclamation which cites that a victory for Britain and France will deprive Italy of all chance of dominating the Mediterranean. The western coast of Belgium and the northwestern coast of France are apparently clear of Germans.

Antwerp has asked for an increased garrison. The town has also experienced a shudder because of another Zeppelin visit. The great dirigible was fired on and it departed without dropping any bombs.

British Laid Trap—Caught Germans.

London, Sept. 2.—The Ostend correspondent of the Express quotes Leon Hiard as testifying that the Germans killed their own severely wounded on the battlefield, only tending those who would soon recover.

There are many signs, according to the dispatch, that the Germans suffered heavily at Mons. Returning remnants of those who were in the fight spoke bitterly of British courage. One force of 250 British, it is said, must have accounted for thousands of Germans. All along their line of retreat they had prepared a defence made with bags full of potash found in a neighboring factory. Through these were placed Maxims and on top German helmets. The first time the Germans came up to this seemingly friendly line the Maxims spoke and soon no Germans were left.

Mons is reported to have suffered heavily and its whole neighborhood was devastated.

Threatening Wedge Driven Into Germans.

In a dispatch from Paris, dated Sunday, August 30, the local correspondent of the Daily Mail says there is one circumstance regarding the position in which the allied armies now find themselves which may be regarded as hopeful. This is that at St. Quentin, the angle of their position, they appear to have thrust forward a threatening wedge into the enemy's centre. The allies will have the benefit in the engagement that will be resumed to-morrow (Monday), the correspondent continues, of moving on the enemy's interior line. There is therefore, possibility that a vigorous counter attack from La Fere might succeed in cutting through the German centre.

Late war news dispatches on page 11.

Campbell's PRESCRIPTION STORE CO.

PROTECTION FOR MOTORISTS

"BLITZ BLANK" the magic glass cleaner, prevents wind shields from frosting, steaming or smearing, thus affording the motorist a clear field of vision—the best protection against accident. Only 25¢

Corner Fort and Douglas

We are prompt, we are careful, and use only the best in our work.

Phone 135

WINDSOR GROCERY COMPANY

Opposite Post Office — Government Street

Local Tomatoes, per basket ..... 35¢
Italian Prunes, per crate ..... 90¢
Alberta Freestone Peaches, per crate ..... 90¢
Golden Tip Ceylon Tea, 3 lbs. for $1.25
Uneeda Biscuits, 2 pkgs. for ..... 15¢

We Talk On The Quality

of our coal because that is its best argument. No money is saved by buying poor coal. Takes more to produce the required heat and there is a lot of waste. Better buy our coal and get not only the best, but by far the most economical.

J. E. Painter & Son

Phone 536. 617 Cormorant Street

At War With High Prices

Copas & Young

THE ANTI-COMBINE GROCERS ARE STILL AT IT BUT WE DOWN THEM. READ BELOW.

ANTI-COMBINE OR B. C. SUGAR— 20-lb. sack $1.25
B. C., ST. CHARLES OR CANADA FIRST CREAM.. Large 20-oz. can 10c
CLARK'S PORK, BEANS AND TOMATO SAUCE 3 cans for 25c
MALTA VITA— Per packet 10c
OLD COUNTRY MARMALADE— 7-lb. tin 75c
INDEPENDENT CREAMERY BUTTER, nothing nicer—3 pounds for $1.00
CLARK'S POTTED MEAT, for sandwiches— 4 tins for 25c
CANADIAN SARDINES— 4 tins for 25c
GOLD DUST WASHING POWDER— Large packet 20c

We Save You Money.

COPAS & YOUNG

Anti-Combine Grocers

Corner Fort and Broad Streets

Phones 94 and 95. Phones 94 and 95

PHONES: Office and Showrooms 4360, 4361; Wharf 272

613 PANDORA (Near Government Street)

EVANS COLEMAN & EVANS LIMITED

BUILDERS' MATERIALS

CALIFORNIA SALT

DAIRY BUTTER COARSE HALF-GROUND

"PYRAMID" TABLE SALT IN BALES, 2 LBS., 3 LBS., 10 LBS.

LATE NIGHT WAR NEWS

CUTS OFF BOYS' HANDS SO THEY CAN'T SHOOT

Sights Seen in Refugee Camp Heartrending and Pitiful Result of War

Paris, Sept. 1.—Mrs. Herman H. Harjes, wife of the Paris banker, who with other women has been greatly interested in relief work, visited to-day the North railroad station and was shocked by the sights she saw among the Belgian refugees.

"The situation," said Mrs. Harjes, "presented an aspect of a shambles. It was the saddest sight I ever saw. It is impossible to believe the tortures and cruelties the poor unfortunates had undergone.

"I saw many boys with both their hands cut off so that it was impossible for them to carry a gun. Everywhere was filth and utter desolation. The helpless little babies, lying on the cold, wet cement floor and crying for proper nourishment, was enough to bring hot tears to any mother's eyes.

"Mothers were vainly besieging the authorities for milk or soup. A mother with twelve children said: 'What is to become of us? It is impossible to suffer more. I saw my husband bound to a lamp post. He was gagged and being tortured by bayonets. When I tried to intercede in his behalf I was knocked senseless with a rifle. I never saw him again!'

"The work which the Red Cross is doing is excellent, but unfortunately it has not sufficient members to cope with the situation. Also its equipment is poor. I saw babies being bathed in dishpans in cold water, no hot water being available. Dr. Andre Collin, who is in charge of relief work, is almost worshipped by the people, owing to his untiring efforts in their behalf.

"I am told that the French authorities are doing all that is possible to relieve the misery, but the funds at their command are insufficient. I, with the aid of a policeman, took as much coffee and bread and provisions as an automobile would hold into the station and was greeted as a godmother."

GERMANS NOW ABOUT 50 MILES FROM PARIS

Exodus of Parisians Continues and Many French Reach Capital From North.

Paris, Sept. 2.—The exodus of Parisians continues from the d'Orsay and des Invalides stations, but it is not greater than the influx at the north stations, where refugees from Belgium and Northern France mingled with returning wounded. Nearly the total population of the departments of North Oise and Seine et Oise have fled at the first sound of cannon.

Immigrants from Crepy en Valois, in the department of Oise, 23 miles southeast of Compiegne, report that the Germans were crushed near there and that piles of bodies were lying yards high. A sergeant wounded in the neighborhood of Compiegne witnessed the annihilation of an entire German division by the French artillery.

Reports of refugees given in this dispatch that the Germans were fighting in the vicinity of Compiegne, in the department of Oise, indicate a further marked advance of the Germans. Previous reports had them fighting at La Fere, in the department of Aisne, about 70 miles from Paris. Compiegne is less than 50 miles from Paris in the department of Oise, which is just north of the department of the Seine, in which Paris is located.

FOURTEEN OFFICERS OF GERMANY CAPTURED

Paris, Sept. 2.—The Petit Parisien to-day says that fourteen German staff officers have been captured and sent to Nimes, in the department of Gard.

DOMINION TRUST COMPANY

"The Perpetual Trustee"

Head Office, Vancouver, B. C.

Paid-up Capital and Reserve over..... $ 3,000,000.00
Invested Trust Funds and other Trusts under Administration 18,254,909.00
Trusteeships for Bondholders 31,648,000.00

Victoria Advisory Committee

F. A. Pauline, Chairman; A. M. Bannerman, George McGregor, Reeve of Saanich.

London Advisory Committee

J. C. Colmer, C. M. G.; Sir Gilbert Parker, M. P.; C. W. Twelves.

HUGH KENNEDY
Local Manager.

GIRL TELLS OF BLOOD-SOAKED BATTLEFIELD

Saw Liege During Lull in Fighting Where Germans Had Been Mowed Down

New York, Sept. 1.—The battlefield of Liege, as seen through the eyes of an American girl was vividly described to-day by Miss Anna Laing, a graduate nurse of the Bridgeport, Conn., hospital, a passenger on the steamer Ryndam, from Rotterdam.

"I was at Liege when the fighting started," said Miss Laing. "Several Belgian officers who were friends of mine took me to a house where I was practically out of the range of the shells that were being hurled at the city by the Germans. During the evening the Germans withdrew for some reason, and during the lull of the fighting two of the Belgian officers invited me to go out over the field where the heaviest of the fighting had taken place.

"The ground was literally soaked with blood, and the bodies of men and horses lay everywhere. There were many a place where blood had flowed down the sides of little hills and earthworks; its course was plainly marked. Some bushes were spattered with red as high up as eight feet above the ground. I saw trenches filled with dead German soldiers. These trenches, the Belgian officers explained, had been dug by the Belgians and occupied by them until the great army advance forced them to retreat. As the German infantry mounted the breastworks in front of the trenches the retreating Belgians poured a murderous fire into their ranks and their bodies fell in the trenches.

"Then the Belgian officers said their men mowed down more Germans with a deadly cross fire, which not only filled the trenches with bodies but left many piled on top of another on the breastworks and the ground nearby."

When Miss Laing returned to the city she helped dress the wounds of many Belgian soldiers. She left the city before it was captured by the Germans, and managed to make her way to Rotterdam, where she boarded the ship that brought her to New York.

SAYS FAMOUS HOTEL AT LOUVAIN IS SAFE

Oxford Student Contradicts Report of Damage Done to Belgian City.

London, Sept. 2.—An Oxford undergraduate who escaped from the German lines has arrived in London after a trip through Louvain and Brussels. He says the Hotel de Ville, the beautiful fifteenth century structure, had not been set on fire or damaged by the Germans. In fact the officers said it was their intention to save the building.

The cathedral, however, he says, was not allowed to go scot free, as all the windows were knocked in. The fabric was still intact when he left, but was filled with refugees.

SHELL HIT AEROPLANE BUT AVIATOR ESCAPED

Paris, Sept. 2.—Lieut. Champagne, of the aviation corps, flying over German lines at a height of 1,800 yards, was subjected to the enemy's fire. A shell struck his machine and stopped the motor. The aeroplane oscillated violently in the wind, but the lieutenant succeeded in righting it and in volplaning into the French lines. He landed safely and gave important information concerning the German position. Description of the exploit of Lieut. Champagne was given out officially to-day.

BARON ARRESTED FOR ESPIONAGE IN LONDON

London, Sept. 2.—Baron Louis von Horst, of Coburg, Germany, was arrested in London to-day on the charge of espionage and placed in one of the concentration camps as a prisoner of war.

Baron von Horst has extensive property interests in California. He is a brother of Clement von Horst and married a daughter of D. J. Partullo, of New York.

DIPLOMATIC PREPARATION.

Washington, Sept. 1.—Great Britain has asked the United States to take care of her diplomatic interests in Turkey in case of a declaration of war on the allies by the Porte, which is momentarily expected.

GERMANS ARE TRYING TO DISLODGE BRITISH

Frantic Efforts to Break Their Khaki Line is Not Successful

London, Sept. 2.—Martin H. Donohue, telegraphing to the Chronicle from France on Monday, says:

"Desperate fighting, in which the British troops are playing a heroic part, is taking place close by. The right wing of the allied forces, forming the northern army, has been fiercely engaged in the district to the south of Mezieres, but it is against the British, or left wing, that the Germans are flinging the whole of their weight, regardless of the enormous sacrifice of human life entailed. The enemy seems bent on breaking through our defensive line, and so are pushing back the allies nearer to Paris.

"The battle, which is still at an inconclusive stage, was preceded by very heavy artillery fire. The German guns were well served, and the aim of their gunners was rendered very accurate by the observation of aeroplanes, which throughout the day hovered above the allies' positions, correcting any wild firing on the part of the German guns.

'Freshly arrived troops who had been pushed forward from a certain base arrived at the scene of action in time to participate in the death struggle which was begun between the armies of Britain and France against Germany. These reinforcements had been carrying out strategic movements for several days and in the expressive phrase of the soldiers, they were 'fed up with the whole thing.'

"They were all eagerness for a brush with the enemy. Their chance came. I happened to be at a certain town when these forces, of whom a large percentage were reservists, were suddenly ordered to the front. It was indeed a joyous moment, and the order to march, which was greeted with cheers, was obeyed with alacrity.

"As our men led off along the road which led to the front, they gave three cheers for the French and an equal number of groans for 'William the Weed.' No doubt they somehow or other confused the Prince of Albania with 'Weed' as the nickname by which the army in France designates the Prussian war lord, and it is a sobriquet which by frequent application has become exceedingly popular with our brave soldiers. They went gaily marching to the front with the French and British flags borne at the head of the companies. They were in fine fettle.

"'Are we downhearted?' shouted one soldier from the ranks. Immediately would come back the fervent reply 'No, but William the Weed will be downhearted by the time we finish with him.'

"An overwhelming German force was thrown against our left wing. The German impetuosity bent itself in a vain effort to overcome the British resistance. The fight for supremacy, which continued throughout the day, is by no means ended. The brunt of attack was splendidly borne by our soldiers. Never did the unflinching bulldog courage of the British show to better advantage. The heavy and well directed Germany artillery fire made little impression on our men, although the casualties entailed by the splendid resistance of the British were very heavy. The German artillery fire ceased, only to permit the advance to close quarters of their assaulting infantry. Masses of German infantry for hours hurled themselves against the British. Towards evening, and after a day of the most sanguinary fighting, our brave fellows were compelled to fall back. The slight advantage obtained by the German soldiers was dearly bought. The attacking German infantry fell in heaps.

"Stories of recent German atrocities perpetrated on helpless wounded maddened our men to a point of fury. On the right and centre the French, more fortunate than ourselves, contrived to hold their own. Towards evening, when the full force of the German attack had spent itself, the French delivered a sharp counter attack, repulsing the enemy along their front. The German losses are stated to be very heavy.

"The battle was continued all day by a fresh onslaught on the British constituting the left flank. According to the last information which reached me, our sorely tried troops are being reinforced and they are confident of being able to check the enemy's advance. The Germans are displaying extraordinary recklessness, and are flinging away thousands of lives in the hope of ultimately gaining their ends. No doubt the advance of the Russians in East Prussia has something to do with this, and is responsible for the insane and frantic haste which characterizes the German attempts in Northern France to smash the thin khaki line which so valiantly bars the road to France."

BRANDIES

Brandy is a Necessity—Not a Luxury

Hennessy or Martell's Three-Star Brandy. Per bot. $2.00
Hennessy or Martel's One-Star Brandy. Per bot. $1.75
H. B. Extra Cognac Brandy. Per bot. $1.75
H. B. Special Cognac Brandy. Per bot. $1.50
N. V. P. Three-Star Brandy. Per bot. $1.25
Marion Three-Star Brandy. Per bottle $1.00
H. B. Pale Brandy, flasks, each ..... 50¢

THE HUDSON'S BAY CO.

Family Wine and Spirit Merchants. Incorporated 1670

Open till 10 p.m. 1312 Douglas St. Phone 4253. We deliver.

COOK WITH GAS

CLEANLINESS
COMFORT
CONVENIENCE

We install our ranges and water heaters FREE OF CHARGE.

Call and inspect them.

Victoria Gas Company

652 Yates Street. Phone 2479

When You Buy Your Tent

Remember that the only real camping economy is to buy a tent that is a real tent—one that will stand hard usage for many seasons to come. Here are a few maker's prices:

6x8x2 ft., from $6.50 to $4.50
10x12x3 ft., from ..... $13.50 to $8.50
8x10x3 ft., from $8.15 to $6.75
12x14x4 ft., from ..... $21.50 to $15.00

Pandora Sail and Tent Factory

618 Pandora Avenue

St. George's School for Girls

DAY AND BOARDING SCHOOL

1249 Rockland Avenue, Victoria, B. C.

CHRISTMAS TERM COMMENCES SEPTEMBER 1

Recent Successes to McGill Direct From School.

Thorough Grounding in All School Subjects.

Physical Culture, Drawing, Singing included in school fees. Games mistress. Vacancies for boarders. For prospectus, apply to Mrs. Suttie. At home by appointment any afternoon. Phone 1615.

HOW RUSSIANS DECOYED AUSTRIANS UP TO MAXIMS

St. Petersburg, Sept. 2.—How the town of Gorodok was held against an Austrian attack by a handful of men is explained to some extent in a soldier's letter.

There were only 900 soldiers at Gorodok when the patrols reported 2,000 Austrians advancing towards camp. The men were divided into three detachments, and two of these took up positions outside the town in the woods, so disposed as to give the impression of numbers of cavalry. Then thirty men were sent to attract the enemy's notice. These men crept through woods and under cover until they were able to come suddenly upon the Austrian's main body, when, pretending to be scared, they turned and fled in apparent panic. The enemy pursued them headlong and were led into an ambush, being caught by a cross rifle fire and maxims. A thousand were killed and wounded and the rest retired, pursued by Cossacks.

From Vilna comes a story of a 17-year-old daughter of a senator, who has donned male attire and disappeared from her home, leaving a letter that she is going to fight for her country.

Phoenix Beer, $1.50 per doz. qts.

University School FOR BOYS

Recent successes at McGill University, at Royal Military College, Kingston; Canadian Navy, B. C. Surveyors Preliminary, and shooting.

Christmas term opens Wednesday, Sept. 9th.

Warden—R. V. Harvey, Esq., M. A., (Cantab)

Headmaster—J. C. Barnacle, Esq., (London University).

For particulars and prospectus apply to the Headmaster.

Mount Tolmie, Victoria, B.C.

DOUBTFUL OF EARLY PEACE FOR MEXICO

Vera Cruz, Sept. 2.—John R. Silliman, of the American consular service, who recently has been in conference with General Carranza, as the personal representative of President Wilson, came here to-day from Mexico City.

He expressed himself as hopeful of the final success of the new government, but he is doubtful of early peace throughout the republic.

He declares that no fewer than 167 policemen were killed in the recent rioting in Mexico City, following the entrance of the constitutionalist forces.

El Pasco, Tex., Sept. 2.—Generals Villa and Obregon arrived here to-day from the Sonora peace conference. It was announced that they would proceed directly to Durango, where another state of revolution has been begun by the Arrieta brothers.

In size and importance the Bodleian library at Oxford is the greatest university library not directly aided by the state. About 7 rank above it in the world, but among English-speaking peoples only the British museum

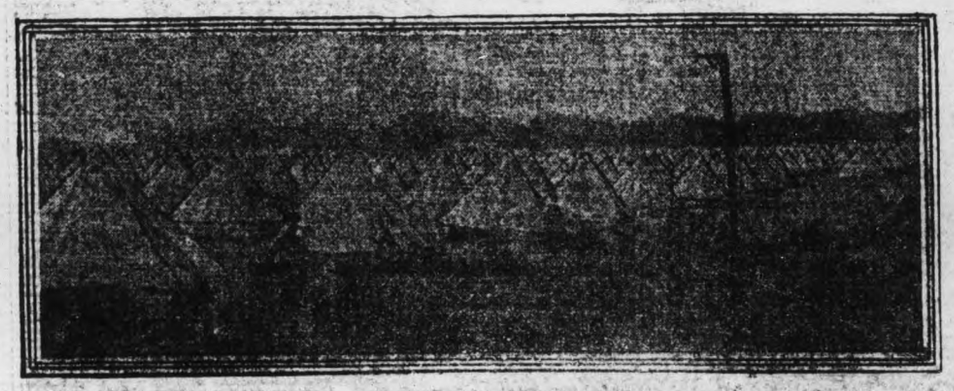

SHOWING CAMP OF ARMY IN FIELD

We Fit Glasses Perfectly

Our method of examination of the eye is the result of practical scientific experience. We have all the latest appliances and can tell you at once just where the trouble lies.

Whatever you do, don't cheat your eyes and think you are saving money by going anywhere else but to a good reliable skilled optician.

LITTLE & TAYLOR

Watchmakers Jewelers Opticians. 611 Fort St.

ARE YOU

Getting Good Food at Fair Prices

That's a problem for every housekeeper, but we make it easy for our customers by keeping a carefully selected stock of only good and pure Groceries and selling them at prices as low as cost permits. Not "cheapest goods" but "best value" is our aim, and our customers say we save them money, and we can for you. Try us and see.

25c	Tin Asparagus	20¢	
35c	Bottle Maple Syrup	25¢	
15c	Bottle Pickles	8¢	
35c	Bottle Pickles	25¢	
15c	Bottle Sauce	8¢	
25c	Tin Oysters	15¢	
15c	Tin Oysters	10¢	
25c	Pkg. Gold Dust	20¢	
12c	Tin Skidoo (Snap)	8¢	
10c	Pkg. Baking Soda	8¢	
8c	Tin Sardines	5¢	
10c	Pkg. Quaker Oats	9¢	
10c	Pkg. Corn Flakes	8¢	
15c	Tin Marmalade	12¢	
10c	Cake Ivory Soap	6¢	
10c	Tin Polly Prim Cleanser	6¢	
10c	Tin Old Dutch Cleanser	9¢	
20c	Bottle Extract	8¢	
10c	Pkg. Starch Gloss	8¢	
10c	Pkg. Starch Corn	8¢	
10c	Stove Polish	5¢	
20c	Stove Polish, 2 tins Black Knight	15¢	
20c	Two-in-One Polish	15¢	
10c	Ginger Snaps	8¢	

OUR SPECIALTY Bulk Goods are the best and cost less.
For preserving use Golden State Jars—Absolutely the best.

Fort, Near Douglas Phone 1496 — Jno. A. Blair, Cut Rate Grocer — Douglas and King's Phone 5405

Central Building *622 View Street*

"Good Looks"

There is character in Glasses.

Properly fitted glasses make people look bright and intellectual.

Poorly fitted glasses make good looking men and women appear commonplace. The right lenses in the right kind of mounting are as attractive in appearance as they are easy and beneficial to the eyes.

You can be certain on both points by consulting

Optician **BOYCE** Optometrist

The Colbert

PLUMBING & HEATING CO., LTD.

now at

755 BROUGHTON ST.

Phone 552.

Don't Risk Blood Poisoning

By cutting your corns. It is far simpler to apply Hall's Corn Cure. It acts "like magic" and costs only **25¢**

at Hall's CENTRAL DRUG STORE 702 YATES ST.

Phone 291.

JAPAN CABLES.

New York, Sep. 2.—The Commercial Cable company announces that it has received word from the Japanese government that no restrictions as to language would be imposed in transmission of cablegrams to Japan via San Francisco.

ZEPPELIN OVER ANTWERP.

London, Sept. 2.—A dispatch to the Reuter Telegram company from Antwerp reports that another Zeppelin flew over Antwerp last night. It was fusiladed but with what success was not stated.

ATTACKED FRONT AND REAR; BRITISHERS WON

Trick Learnt in Boer War Decoyed Germans to Death at Mons

London, Sept. 2.—The following story of the fighting near Mons was told to an Express reporter by one of the British wounded who was brought here Monday: "We had left the shelter of a little forest and opened out, supported by the north country regiment. Our colonel warned us that the Germany infantry was advancing.

"We had hardly extended ourselves along the grass when patches of blue and green were seen on the skyline and soon battalions of the enemy were made out following each other at regular intervals.

"Our batteries let rip and gouged holes through them. 'Bravo,' shouted my plantoon commander as he watched through his glasses.

"Now the order was glyen to fix bayoneis. Before the enemy arrived the artillery fire had increased until it was an inferno. German aviators were directing their guns and at times we fired on aeroplanes, but our shells were ineffective. Our gunners had an awful time as the German cavalry got around behind us and charged right up to the guns. Very few of the Germans escaped, however, for whole platoons rushed to the rescue, emptying their magazines as they ran.

"A moment later the Germans were on us from the front. We let them come until their breasts rose above the neighboring hillock and then we decimated them. They fell back in confusion and dropped to the ground.

"Scores of machine guns were turned on us and we were ordered to prepare to charge. On the word of command we sprang from the ground as one man and with yell after yell charged the advancing Prussians. As we neared their ranks we fired indiscriminately and only a few remained to cross bayonets with us. The remainder rushed off and were shot in the back as they went. They left more than half their regiment on the field in killed and wounded."

Wounded men in the hospitals of Boulogne relate to the Express correspondent the incidents of the fighting between the British and Germans. One of the men, he said, told of a trick which the British learned in the Boer war and which worked well against the Germans.

"The enemy," he said, "before sending their infantry against our positions opened a hot artillery fire. Our artillery replied at first warmly and then gun after gun of the British batteries went silent.

"'What's up now?' I asked a comrade. There were a few minutes more of artillery fire from the Germans and then infantry came on in solid formation. We received them with rifle fire. Still they came on and still we mowed them down. They were getting closer and we could plainly see the dense masses moving. Then suddenly the whole of our artillery opened fire.

"You see, our guns had not been silenced at all and it was a trick to draw the Germans on. They went down in whole fields, for our guns got them in open ground. It was impossible for those behind to come up past the dead."

MILLION CANADIANS WHO CAN SHOOT ARE WANTED

Ottawa, Ont., Sept. 1.—Hon. Sam Hughes, minister of militia, says: "We want one million men in Canada trained to shoot at 5,000 yards." This reply was made to an inquiry of the estimate the department made regarding the number of men likely to be required from Canada during the present war.

RELATIONS CORDIAL.

Tokio, Sept. 1.—The Chinese ambassador to Japan to-day made emphatic denial of the report that he had protested to the Japanese foreign office concerning Japanese military movements in China directed against the German leased territory of Kiau Chau. Speaking in this connection the minister said that the relations between China and Japan had never been more cordial.

Few are qualified to shine in company, but it is in most men's power to be agreeable.—Swift.

AUSTRALIAN WARSHIP IS AFTER NUERNBERG

German Cruiser at Honolulu Sought by Cruiser With Twelve-Inch Guns

Honolulu, Sept. 2.—The Australian warships Australia and Warrego were in communication with the British ship Strathardle, which arrived here yesterday, up to the three-mile limit.

The Australian warships are reported to be in close proximity. The German cruiser Nuernberg left this port early to-day stripped for action.

Captain Schoenburg said yesterday that he was ready to meet any eventuality, and that there would be no surrender on the part of the Nuernberg. He said that he expected that his ship would be the coffin of himself and his crew.

The Nuernberg, which arrived here yesterday, was permitted to coal hurriedly.

Captain Schoenburg asked for 1,200 tons. Rear-Admiral Moore, commandant of the naval station, refused to say how much he allowed to be taken on board, but stevedores loading the cruiser said they were allowed to put seventy-five tons in her bunkers.

The Australia is a battle cruiser, built at Clydebank, and completed last year. Her tonnage is 18,000, her horsepower 48,000, and speed 26 knots. She carries eight 12-inch guns, sixteen 4-inch guns and five machine guns. Her complement is 790 men. She has a coal-carrying capacity of 1,000 tons.

The Warrego, a destroyer, was built in sections at the Fairfield yards, taken to Australia and reconstructed. Her tonnage is 700, her speed 28 knots. Complement, sixty-six. Armament, one 4-inch gun, three 12-pounders, three torpedo tubes.

The cruiser Nuernberg is of 3,396 tons, and carries 322 men. Her armament consists of ten 4.1-inch guns, eight 2.1-inch guns and four machine guns. Her speed is 23.5 knots.

WANTED FLEMMING SENT TO JAIL FOR CONTEMPT

Railway Company Fails to Produce Books as Required by the Court.

St. John, N. B., Sept. 2.—If we had those books we could show what happened to $35,000 of the money of the people of this province and that $10,000 of the money went into the pockets of Premier Flemming. This was the statement of F. B. Carvell when the inquiry into the Dugal charges regarding the Valley railway was resumed, and it was shown that the books of the New York office of the railway had not been forwarded in response to the orders of the court.

Premier Flemming was called by Mr. Carvell and took the stand. He recounted the preliminary arrangement for the construction of the road and letting of the contracts. He knew that the Quebec & St. John Construction company was sub-letting contracts and to whom. He denied getting $10,000.

Mr. Carvell made three unsuccessful applications to have the premier committeed to jail for contempt in refusing to answer questions.

There is every prospect that the long drawn out inquiry into the affairs of the Valley railway will be brought to a close to-day, the evidnce of Premier Flemming having closed the case for Mr. Dugal. The defence is not calling witnesses. The only evidence required independently by the commission is that of the auditor and railway engineers.

P. F. Blanchet, the auditor, reported on the cost of the road to August 1; S. B. Wane, chief engineer, gave an estimate of $144,000 as the amount required to complete the section from Gagetown to Barony.

B. M. Hill, divisional engineer, gave an estimate of $138,000 as the expenditure yet required to complete the northern section. Ross Thompson, managing director, followed with details of general expenses, including legal charges and engineering.

WILSON AT CAPITAL.

Washington, Sept. 2.—President Wilson returned to the capital this morning from the summer camp at Cornish, N. H.

Angus Campbell & Co., Ltd., "The Fashion Centre" 1008-10 Government St

New Fall Knit Underwear Just Delivered

SEPTEMBER, with a snap of chill in the air, makes one begin to think of comfortable Fall Underwear. We have just opened up a number of cases of Jaegers, Watson's, Zenith, Wolsey, Harvey, Turnbull's, and other brands.

Dr. Jaeger's Brands

Ladies' Natural Pure Wool Combinations, $4.50 and $4.00
Ladies' Fine White Pure Wool Combinations, $4.50, $3.50, $3.00 and $2.50
Ladies' Fine White Pure Wool Vests and Drawers, $3.25 and $2.70
Ladies' Natural Pure Wool Vests and Drawers, $2.85, $2.50 and $2.25
Ladies' White Soft Ribbed Vests at $1.10 and $1.00
Jaeger's Pure Wool Knit Spencers, black or white, $2.00 and $1.00
Jaeger's Black Tights and Knickers, $2.25, $2.50
Also Infants' Fine Ribbed Vests, all sizes, from 50c to ..... 80¢

Watson's Fall Underwear

Ladies' White Fleece-Lined Combinations. Per suit, $1.25 and $1.00
Ladies' Finest Pure Wool White Combinations. Per suit, $2.75 and $2.25
Ladies' Fine White Wool Combinations, Dutch necks, at $1.75
Ladies' Wool and Cotton Mixture Combinations, unshrinkable, at $1.75
Ladies' Fleece Cotton Vests and Drawers, 60c and ..... 50¢
Ladies' Pure Wool Vests at 90c and ..... 75¢
Ladies' Best Quality Fine Wool Drawers and Vests, each $1.50
Children's Combinations, white, fleece lined, 90c and ..... 75¢
Children's Natural Wool Combinations, $1.75, $1.65 and $1.50
Children's Natural Fleecy Sleeping Suits, 90c, 75c and ..... 65¢
Children's Vests and Drawers, in 4 different qualities.
Infants' Ruben's Pure Wool Vests at ..... 50¢
Infants' Pure Wool Bands at ..... 40¢

'Zenith' Brand Underwear

Ladies' Well-Known Zenith Brand Combinations $1.75
Ladies' "Zenith" Finest Grade Combinations $2.75
Ladies' "Zenith" Vests, all styles, $1.25, 90c and ..... 75¢
Ladies' "Zenith" Drawers, all styles, $1.25 and ..... 90¢
Children's "Zenith" Vests, sizes 12 to 28, 35c up to ..... 75¢
Children's "Zenith" Drawers, all sizes, 50c up to ..... 90¢

Wolsey Brand Combinations

Ladies' Very Fine White Wool Combinations from $4.75
Ladies' Natural Wool Combinations, $3.50
Children's Natural Wool Combinations, both knee and ankle lengths, all sizes, $1.75 to $2.25

Harvey "New Mode" Combinations

Made from a mixture of fine white wool and cotton, with Dutch neck, elbow sleeves and new patent drop seat; the most convenient combination suit ever produced. All sizes. Price, per suit $1.75

We are just opening up several cases of English cashmere and Llama Hose for Ladies', Girls' and Boys' wear.

Turnbull's Underwear

Ladies' Fleece Lined White Vests and Drawers. Each ..... 35¢
Ladies' Pure Wool Fine Knit Vests ..... 90¢
Ladies' Natural Wool Vests and Drawers ..... 90¢
Ladies' Finest White Wool Combinations. Per suit $2.25
Ladies' Natural Wool Combinations $3.75
Ladies' Finest "Ceetee" White Wool Combinations, $4.50 and $4.25
Ladies' Black Wool Knickers ..... 90¢
Ladies' Black Wool Tights $1.50
Children's Black Tights, knee length, 40c to ..... 90¢
Children's Black Tights, ankle length, 75c, $1.00
Children's Natural Wool Sleeping Suits, $1.10, $1.00 and ..... 90¢

Swiss Underwear

Silk and Wool Combinations, all styles, $2.50, $2.25 and $2.00
Heavy Fall Weight Lisle Combinations $2.75
Vests of Fine Ribbed Silk and Wool $1.00
Merino Vests, with fancy tops ..... 75¢
Spencers of Fine White Wool, long or short sleeves, $1.00 and ..... 90¢
Spencers of Heavy Cotton, ribbed, $1.00 and 90¢
Light Drawers of Fine Ribbed Wool $1.75
Infants' Soft Wool and Silk Vests, 35c to ..... 70¢

Ladies' and Children's Pyjamas (see window display)

Campbell's 1008-10 GOVERNMENT STREET—PHONE 101

Coming in Daily—New Suits and Coats

If Mrs. Smith Stayed Home

BEFORE you leave for your summer vacation, you order your favorite daily newspaper sent on to your vacation address.

And having had it sent on, do you not watch for its daily arrival almost as eagerly as for your personal mail?

But do you read the advertisements in it as carefully at such a time as you do when you're at home?
Of course you do!

There is much in them to interest, advise and help.

The shrewd manufacturer, nowadays, realizes that it is wise to continue advertising his wares all the year 'round. He advertises all through the summer—partly to keep his goods before the numerous people who take no vacation and are thus possible customers every day throughout the year; partly to reach those who are away at summer resorts, but who will be home again in a few weeks ready and eager to buy his goods.

In his advertisements there is for Mrs. Smith, at the summer resort, just as interesting news of merchandise as for Mrs. Jones, who stayed at home.

When Mrs. Smith comes home she will find a lot of new things needed for her home and her family. And she should have her mind already made up as to the kind of things she will select.

Your daily paper, read on the porch of a summer cottage, will aid you in this—through its vitally interesting advertising columns—just as much as if you had stayed home and were reading it there.

So read the ads Mrs. Smith—even if you are away.

You can obtain helpful advice on advertising free of cost and without obligation by consulting the Business Department of The Times.

New Map of the War Zone in Europe

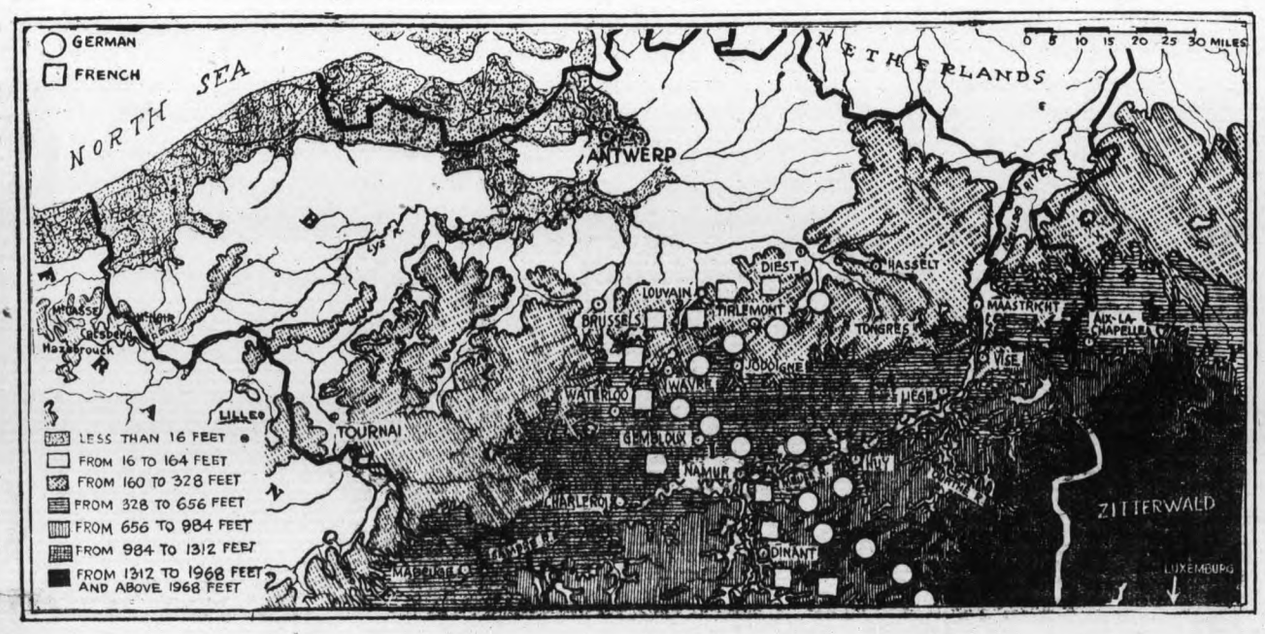

LARGE TERRITORY NOW CLEARED OF GERMANS

Paris, Sept. 2.—A dispatch to the Havas Agency from Ghent, Belgium, dated August 31, says that railroad and telegraphic communication between that city and Gramont, in East Flanders, 21 miles south of Ghent, has been re-established. This whole district has been cleared of the enemy.

We love peace, as we abhor pusillanimity; but not peace at any price. There is a peace more destructive of the manhood of living man than war is destructive of his material body; chains are worse than bayonets.—Jarrold.

CHICAGO NEWSPAPER REPRESENTATIVE SHOT

Paris, Sept. 2.—The correspondent of the Telegraph who has just returned from Brussels, brings the report that a young Frenchman, who represented the Chicago Daily News in Brussels, has been arrested and shot.

THE DAILY TIMES

Published daily (except Sunday) by

THE TIMES PRINTING & PUBLISHING COMPANY, LIMITED.

Offices....Corner Broad and Fort Streets

Business Office ..... Phone 1090
Editorial Office ..... Phone 45

SUBSCRIPTION RATES:

City delivery ..... 50c. per month
By mail (exclusive of city)..$3 per annum

COPY FOR ADVERTISEMENTS

All copy for display advertisements must be at Times Office before 6 p. m. of the day previous to the day of insertion, this is imperative. When this rule is not complied with we do not guarantee insertion.

AS TO TURKEY.

It is highly probable that within a few days Turkey will intervene in the titanic struggle on the side of Germany and Austria. German influence at Constantinople has been stronger than that of any other power for years. It had considerable to do with the creation and stimulation of what is known as the war party, mainly through the fact that German officers reorganized the Turkish army. It lent its moral influence to Turkey in her disastrous war with the Balkan states, but dared not go any farther because of the overwhelming weight on the other side. During the last fortnight Berlin and Vienna have devoted their utmost efforts to inducing Turkey to take sides with them in order that the Servian pressure on Austria's south might be relieved. They made no move in that direction at first, because they knew it would alienate Italy, but now that the Latin state has broken with the Triple Alliance they have brought their full weight to bear upon the Porte, with every prospect of success.

It is significant that the first fighting line of the Turkish army as mobilized is composed entirely of Musselmans. The object of this, of course, is to stir up trouble among the Mohammedans of India. But the adherents of the faith in Britain's great dependency already have advised the Sultan that no matter what came they would continue to be loyal to the British throne and would draw their swords in its defence. The manoeuvre suggests, however, that Turkey will ultimately declare war upon Great Britain, although she first probably would throw down the gauntlet to Servia or Greece. Emissaries no doubt will be sent to India and Egypt to inflame the Mohammedans there, but we may be sure that keen eyes will follow every move of that character.

Turkey's intervention would be followed almost inevitably by warlike action by Greece and Roumania, and possibly by Bulgaria. The latter at this stage is a doubtful quantity, especially in view of the fact that her sister states gave her a thorough trouncing in the conflict over the spoils which succeeded the recent defeat of Turkey. At the same time it should be remembered that Austria, which had induced Bulgaria to come to terms with Turkey, shamelessly abandoned her afterwards and permitted the Porte to take advantage of her predicament to jump in and recapture some of the territory Bulgaria had won. This treachery may influence Bulgarian action against Austria, but there is no certainty about it.

Italy would likely be drawn into the war if Turkey intervened. She never could contemplate without grave apprehension the crushing of the Balkan States between the Austrian and Musselman empires, for the territorial aggrandizement of either would threaten her own interests. It was Italy's well-known hostility to Turkey which convinced Berlin three years ago that her adhesion to the Triple Alliance was of the flimsiest character and it was in the face of the strongest remonstrance from both Berlin and Vienna that she took up arms against the Porte a short time ago. Italy's intervention against Turkey would extend to the Sultan's two allies and Austria would be invaded from the southwest.

When Turkey intervenes she signs her own death warrant. For generations she has held her place on the Bosphorus because of the jealousies existing between the great powers. Russia has made no secret of her intention to kick the Turk out and take his place, thereby becoming the mistress of the eastern Mediterranean and challenging British interests in Egypt and India. Great Britain, on the other hand, has been equally determined that this contingency should not arise. It was to preserve the territorial integrity of Turkey that Britain engaged in the Crimean war and later lent her support to the Porte in the war of 1878. It was through Britain's influence that Russia was cooped up in the Black Sea. That this policy was shortsighted the Marquis of Salisbury admitted when he declared that Britain had "placed her money on the wrong horse." Now, however, the situation has undergone a striking volte face. Turkey, in arms alongside Germany and Austria, can have only one end, and that is the final relinquishment of every inch of territory she holds in Europe. As for the other powers, Constantinople will become the prize of either Greece or Great Britain; the Dardanelles will be neutralized and Russia at last will have access to the sea from an ice-free port. The Turk will be sent back to the place from whence he came more than four centuries ago.

AN INTERESTING ANNOUNCEMENT.

An interesting announcement has been made by the Grand Trunk Pacific railway which has not received the prominence its importance demands because of the engrossing war situation. It is that a through railway service is being operated by the new transcontinental from Prince Rupert to Port Arthur. This marks the completion of the first great phase of a system which will play a tremendous part in Canada's development. It will open a country rich and varied in resources and link it with the centres of industry and investment in the east. Were it not for the war and the dislocation it has involved the beneficial results of the service which has just been inaugurated would be immediate, but in any event they cannot be postponed long. We are confident that in the process of recuperation from the world-wide effects of the horrible struggle going on in Europe the new transcontinental will play a most effective part.

AN UNHOLY TRINITY.

Germany, Austria and Turkey—what a line-up for the contemplation of the world! Yet it does not contravene the laws of harmony. It is not inappropriate that those who massacred the Armenians should join hands with the people who are perpetrating unheard of atrocities upon the Belgians. Turkey has no moral conscience, Germany's chancellor admits that his country has none. Turkey has been lying and scheming from its web on the Bosphorus for years Germany has gone her one better, if anything, in her nefarious propositions to Great Britain before the outbreak of war. Turkey does not know what a treaty means, breaking her compact with Bulgaria as if it never existed. Germany regards a treaty, to quote her chancellor again, as "merely a scrap of paper." Turkey is Europe's chief cesspool, over which Germany loves to meditate. In the circumstances Turkey's intervention on the side of Germany and Austria is eminently natural. If there is any other cut-throat nation not yet in the firing line, we may expect to see it join hands with this unholy trinity.

A LAME DEFENDER.

Count von Bernstorff, the German ambassador at Washington, feeling that public sentiment in the United States is antagonistic to his country, is carrying on vigorous propaganda in the press for the purpose of overcoming this antagonism. He has been telling the New York Sun that Germany did not begin the war, was forced into it, and in the end will make every nation involved against the Fatherland pay dearly for their conduct. The count even is bold enough to attempt to justify the treatment of Belgium by the Kaiser's army. He says the Germans were quite right in levying blackmail upon the city of Brussels because if the Belgian government had accepted the terms of ingress and egress offered it no harm would have befallen the little kingdom. That is to say, a weak nation must submit to the will of its more powerful neighbors or take the consequences in murdered citizens, ruined and razed cities, annihilated industries, and all the dire calamities that follow in the path of the war lords when they go forth to gratify their lusts and ambitions. One of the penalties the Belgians will have to pay for their intrepidity is the loss of their independence. Germany has proclaimed Belgium a province under the dominion of the Kaiser. Providence acquiesces in that eminently benign arrangement of course. But although the initial successes largely have been with Germany, the war is not at an end yet. Count von Bernstorff told the Sun that the Kaiser's armies would be in Paris a week from the date of the first big battle in scourged Belgium. They have been hacking their way through with zeal and no regard for losses. They have paid dearly for their progress already. They are not in Paris, and even if they get there the war will not be over. The measure of success they have gained hardly will compensate for the ruin of their overseas commerce and internal industries. All their resources in men and material have been brought to bear in the conflict already; the allies merely have begun to draw upon theirs.

JAPAN'S LONG MEMORY.

Japan has a long memory. During her war with China twenty years ago she occupied Port Arthur. Russia and Germany put their heads together and ordered her to evacuate the place. Japan meekly swallowed the ultimatum they handed to her and abandoned Port Arthur, which was promptly occupied by Russia. Germany acquired Kiau Chau. Japan then made two entries on her record. Ten years ago she engaged in war with Russia, and one of her objectives was that very same Port Arthur. She lost thousands of lives, but she took the place and inflicted serious defeats upon Russian arms at other points on land and sea.

Now she is settling her score with Germany. Her ultimatum to Berlin is couched in the identical phraseology of the demand which Germany and Russia made upon her twenty years ago. She is going to destroy German influence in China for all time, and within a few weeks we shall hear of the conquest of Kiau Chau. Japan then will close this part of her balance sheet. She will have evened the score.

IN SYMPATHY WITH DESPOTISM.

Some of the New York newspapers are beginning to lose patience over the attempts of industrious German letter writers to prove that the press of the United States is distorting news to the disparagement of their mother country. One of these papers, the Telegram, raps the complainants in a stinging double-column editorial, a portion of which we quote:

"It appears to be about time for the newspapers in New York, which are perfectly sincere in publishing the news of the European war just as they receive it, to inform a lot of letter-writing, bombastic Germans that all their abuse and vituperation and threats are not worth the paper on which they are written.

"The Evening Telegram does not care a rap for the individaul opinion of any one person or group of persons who are so unfair and biased in their opinions as to even intimate that the reputable newspapers in New York have any ulterior motive whatsoever in publishing news and displaying this news prominently, whether it be about German defeats, French victories, Austrian setbacks or Russian triumphs."

After setting forth the facts in regard to the cutting of cable communication with Germany, the New York paper continues:

"While in a few instances some of the accounts already published may have been colored on account of their origin, subsequent information has shown that with very little variation the news as printed has been authentic, and much more so than the information given out through private German sources in New York last week to the effect that 'the German fleet has destroyed nine of England's battleships in the North Sea' and 'the German army is now within eighty-six miles of Paris.'

"The thousands of Germans in New York, which include reputable, conscientious and high class business men, as well as those who have not been so fortunate in their callings, must bear in mind that this is not Germany; that the press here is not at the beck and call of any despot; that news which does not please the German Kaiser, or that which in Germany might be a case of lese majeste, will be printed now and so long as newspapers are published, whether it pleases them or not.

"This applies to naturalized Germans as much as it applies to those who are still citizens of the Fatherland. There is no such thing as a German-American. If the Germans in New York or any other part of the United States have taken out naturalization papers, they are American citizens, and if they have not, they are just as much Germans as though they were at this moment fighting under the standard of their Kaiser in Belgium."

In conclusion, the New York paper, after repeating that there are in New York thousands of the highest type of Germans who deplore and abhor the action of the German Emperor in bringing on this war, says that the Germans in New York, not of that class, who believe that the Kaiser can do no wrong and that all the other nations in Europe conspired to draw Germany into this conflict, should devote their energies in the United States to "the raising of a huge Red Cross fund which can be used to give succor to their much braver brethren now fighting at the front."

TO-DAY'S SUMMARY.

The fourth day of the second general battle between the Germans and the allies finds Emperor William's forces pressing with unprecedented strength their advance on Paris. Their right is reported to be within fifty miles of the French capital.

In the absence of official announcements news dispatches indicate that the British and French continue a stubborn resistance, giving way slowly, however, wherever this strategy is necessary to keep their lines intact and to prevent an enveloping movement by the Germans' right.

In the east the fighting progresses with unabated fury. Both the Russians and the Austrian and German armies have met successes tnd reverses. It is admitted in Petrograd (St. Petersburg) that two army corps were defeated in East Prussia and that three Russian generals were lost.

On the other hand, the Austrians appear to have been defeated in Galicia, where overwhelming successes are claimed by the Russians. This claim finds support in a dispatch from Vienna, which states that the Austrians have decided to evacuate Lemberg, the capital of Galicia.

Official dispatches from Petrograd by way of London show evidence of having been closely censored in London.

The attitudes of Turkey and Italy are anxiously awaited by all the belligerents. A semi-official dispatch from Petrograd says that Turkish troops have landed on the shores of Asia Minor at Smyrna. Further pressure is reported to have been brought on Italy by Germany and Austria to have her support in the Triple Alliance.

The Japanese foreign office has issued a statement complaining of alleged unfair treatment of Japanese non-combatants in Germany.

Berlin newspapers are indignant at the action of Japan and describe the Japanese as blackmailers. The Germans, without provocation, invaded Belgium, slaughtered its inhabitants, destroyed its cities and levied a tax of forty million dollars upon its capital. If this impost is not paid in full the invaders threaten to carry off the art gallery which is the pride of the Belgians. These goings-on, we suppose, are considered by German acts of benevolence, expressly enjoined upon them by Providence.

Why wear yourself out continually stoking your kitchen fire with

CORD WOOD

By the time you pay $7.50 or more for a cord of wood, your kitchen fire becomes quite an expensive article. If the time you spend in firing up counts for anything it brings the cost still higher. Should you be looking for a clean burning, quick, hot and economical fire you will do well to try a ton of our

Washed Nut Coal

at

$4.75

Per ton, delivered.

It will give you a better, cleaner quicker and more economical kitchen fire than any Cord Wood you ever used, and best of all you can try it at our risk, WHEN YOU WILL BE THE JUDGE OF IT. Order a ton to-day.

KIRK & CO.

1212 Broad Street.
Opposite Colonist.
Esquimalt Road
Phones 212 and 139

BLOOD-GUILT

By Rev. Frederick George Scott.

The brand of Cain is on your brow,
Emperor!
A crown of gold may hide it now,
Emperor!
But when the day of reckoning comes,
When flags are furled and hushed the drums,
When labor goes with bruised hands
To plough once more the blood-stained lands,
A people's wrath will rend the skies
And topple down your dynasties,
Emperor!

In vain you call upon the Lord,
Emperor!
You boast of honor and the sword,
Emperor!
What god will bless the hideous flood
Which drowns the world in human blood?
The vengeance of a broken trust
Will grind your empire in the dust,
Till Hohenzollern crowns are cast
Upon the refuse of the past,
Emperor!

The cries of multitudes unfed,
Emperor!
The curses of the millions dead,
Emperor!
Will these not heap on you the scorn
Of generations yet unborn?
Are there no murmurs in your ear
Of retribution drawing near?—
The fingers of a hand that write
Inscribe your doom upon the night,
Emperor!

Quebec, Aug. 20, 1914.

÷ ÷ ÷

WAR AND FOOD.

London Citizen.

Ever since the possibility of war loomed big—a possibility now turned to certainty—the question of preventing famine at home among the industrial population has been engaging the earnest attention of the Labor movement. In parliament the Labor members have reminded the government that if hurried steps can be taken to relieve the pressure on bankers and financiers they must also be taken to stop the march of unemployment and starvation which are part of the heavy price of war. The government have taken action, and a tremendous effort will be made to organize assistance, where necessary, on national lines.

÷ ÷ ÷

ANOTHER SCHOOLMASTER NEEDED.

Chicago Public.

Those world-renowned diplomats of Europe who have been making sport of our Mexican policy may now reflect upon the stupidity that led to the Austro-Servian clash. A few "schoolmasters" distributed through the chancelleries of Europe would work a decided improvement in international relations.

÷ ÷ ÷

NOTHING NEW.

Tit-Bits.

A reporter was interviewing Thomas A. Edison.

"And you, sir," he said to the inventor, "made the first talking machine?"

"No," Mr. Edison replied; "the first one was made long before my time—out of a rib."

DAVID SPENCER, LIMITED

The Daily Work of Opening Up New Fall Ready-to-Wear Continues

To-Day We Have Ready for Your Inspection a New Shipment of Women's Coats in Handsome Novelty Styles

These Coats will attract great attention for they are the better grade Coats. Made in extremely smart novelty styles and very handsome materials. The styles also are most practical, having been designed with an idea of giving the utmost comfort and warmth—thus combining the three great essentials that go to make up a serviceable Coat for cold weather wear. Most of these Coats are in large, loose-fitting styles with kimono sleeves, yoke and ripple effects, also the new military cape; styles that are destined to be most favored this Fall. There are many new novelty weaves as well as Coats in colored astrachan, silk curly lamb, colored checks and plaids, fancy tweeds, beaver and blanket cloths. Some materials are very handsome and require no trimmings. Other Coats are very smartly touched on collars, cuffs and pockets with fur or velvet. We invite you to inspect. Prices of Coats in this range from **$20.00** to..... **$50.00**
—First Floor

Turnbull's Knit Underwear for Women and Children—New Fall Goods

Turnbull's Underwear for women and children is recognized as one of the best makes on the market. The quality is one that can be fully relied upon to give the best of satisfaction in wear, while the shapes and finish of each garment assures the utmost comfort to the wearer. Our new Fall shipment includes:

Ladies' Vests of medium weight wool and cotton mixtures; white only, high neck, long and short sleeves; all sizes. Each.....**50¢**

Ladies' All-Wool Vests in medium weight, high neck, long sleeves and button front, white and natural. Each .....**85¢**

Ladies' All-Wool Drawers to match above, ankle length, open and closed. Per garment, only .....**85¢**

Ladies' All-Wool Ribbed Vests, high neck, long sleeves and buttoned front. All sizes, in white and natural. Also Drawers to match, ankle length, open and closed. Per garment, only **$1.25**

Ladies' All-Wool Combinations, beautiful soft make for Fall wear. High neck, long sleeves, open front, ankle length and all sizes, $1.85 to **$2.25**

Ladies' Corset Covers in two styles. High neck and long sleeves, also high neck and short sleeves, button fronts. All sizes, at.....**35¢**

Ladies' Fine All-Wool Corset Covers, high neck, long and short sleeves, button front; all sizes at .....**50¢**

Children's All-Wool Vests in light and heavy weights, high neck, long sleeves and button front. Sizes from 1 year up at prices 50c to **$1.00**

Children's All-Wool Drawers in white and in natural. Sizes 1 year up at prices 50c to **$1.00**

Children's Combinations of fine weight, also heavy ribbed all-wool, in white and in natural. All sizes from 1 year up at prices up from only **$1.00**

Children's Black Ribbed Drawers of cotton and wool mixtures. Sizes 1 to 12 years. Special at .....**25¢**

Children's All-Wool Black Drawers, knee and ankle length. Sizes up from 1 year, at prices according to size, from .....**50¢**
—First Floor

First Shipment of Flannelette Night-Gowns and Underwear

A little early, perhaps, to talk about Flannelette Underwear, but already we have had many inquiries about Flannelette Gowns. Our first shipment has already arrived and the goods are displayed on the tables in the department awaiting your inspection.

Flannelette Gowns in fancy stripes, open front with yoke back and front and trimmed with frill of self and edged with lace. Special value at .....**50¢**

Night-Gown of white flannelette, beautiful soft quality, also in pink, tucked yoke, trimmed with embroidery insertion, neatly finished with braid. Splendid value at.....**$1.00**

Flannelette Petticoats of fancy striped flannelette, finished with frill of self. Special value at .....**50¢**
—First Floor

Corset Covers of fine white flannelette, trimmed with heavy torchon lace, arm-holes trimmed to match. Good value at .....**50¢**

Chimese of extra good quality flannelette in pink and in white. Neatly trimmed with flannelette embroidery. Splendid value for only .....**50¢**

White Flannelette Underskirts, finished with frill of self, edged with heavy torchon lace and featherstitched. Special at.....**65¢**

White Flannelette Drawers of good quality, finished with frill of self. Special value at **35¢**

MEN—If You're Prepared to Pay $12.50 for a New Fall Suit

And want something that's a little above the average, we would recommend you to this range of Suits we are showing to-day. They are very smart in appearance, being made from Scotch tweed effects in browns and greys, also brown and grey stripes; strong wearing materials, good, serviceable shades and patterns. Suits are well tailored in every detail and we guarantee a perfect fit. Special value at **$12.50**
—Main Floor

Cashmere Hose for Women and Children

It's necessary to keep the feet warm if you would be healthy. In no other way can you accomplish this than by wearing Woolen Hose.

Women's Cashmere Hose, black only, all sizes. Special at, per pair .....**35¢**
3 pairs for **$1.00**

Women's Cashmere Hose, in black and tan, a splendid quality, specially recommended at, per pair .....**50¢**
Other good values at 75c and.....**$1.00**

Boys' Ribbed Cashmere Hose, 2-in-1, sizes 5 to 10, at, per pair, according to size, 35c to .....**75¢**

Girls' Ribbed Cashmere Hose, 1-and-1, all sizes 5 to 10. Priced according to size at, per pair, 35c to .....**75¢**
—Main Floor

Prepare for the Rainy Season

It will be here in a very short time, but don't let it overtake you unawares. Be ready with a new Mackintosh and thus preserve yourself from getting wet and taking a chill at the beginning of the winter. A new shipment of Waterproofs in both double and single textures is here awaiting your choice. Prices from $7.50 to.....**$20.00**
—Main Floor

Lily Collars

The new roll-over Collars, in fine muslins, at all prices up from .....**35¢**
—First Floor

New Shades in Ladies' Gloves for Fall

All the new shades in Ladies' High-grade French Kid Gloves are here to match your new Fall costume.

Perrin's Marchionesse Glace Kid Gloves, in all the new shades for Fall. Special, per pair **$1.00**

Ladies' Real Mocha Gloves, 2-button and 2-clasp styles; a beautiful quality glove, in colors grey, tan, brown and black. Per pair **$1.50**

Trefousse Dorothy Real French Kid Gloves, in all the new shades for Fall; 2-clasp. Per pair **$1.50**

Trefousse Dorothy Suede Gloves, pique sewn, in colors grey, tan, brown and black; 2-clasp. Per pair **$1.50**
—Main Floor

Men's Dressing Gowns

We've just opened up a new shipment for Fall, all the newest novelties and latest materials included. There are gowns in warm blanket cloths, merino mixtures and fancy worsteds in plaids, checks and stripes. A splendid assortment and all sizes. Prices from $5.75 to **$15.00**
—Main Floor

The Star Dance Folio No. 14 for Piano Solo

Containing the season's most popular songs arranged in the newest dance form—Viza, One-Steps, Trots, Hesitation and Boston Waltzes, Maxixes, Tangos and Rags. Per copy .....**75¢**
—Main Floor

DAVID SPENCER, LIMITED

The Perfect Brush At Last

The Sanitax Brush, because it can be washed, boiled or sterilized instantly, and because the bristles are arranged so as to admit light and air, is the perfect brush.
$1.25 and $2.00

Cyrus H. Bowes
1228 GOVERNMENT ST.
The old-established Drug Store

Butterick Patterns

Your Dress Length--

For your new Fall Frock. Get it here. We are now showing the new Dress Materials—

Serges, per yard, 60c and ...90c
Plaids, per yard, 50c and....80c
Shepherd's Plaid, black and white, per yard, 50c and ..80c
Brown and white and blue and white, per yard 60c
Venetian Cloth Satin finish, non-shrinkable 80c
Skirt Moires, leading shades, 38 inches wide, per yard 50c

G. A. Richardson & Co
636 Yates Street.
VICTORIA HOUSE

88TH VICTORIA FUSILIERS

300 recruits wanted immediately to relace men who have gone on first overseas contingent.

Apply to Regimental Institute, corner Fort and Langley streets, 10 a. m. to 10 p. m.

ENLISTED

Many of the dormitory men gone to the front, leaving several cosy rooms for rent for the fall and winter months.
Hot and cold shower baths, swimming pool, gymnasium, library, etc.
A happy home for bachelors at hard-time prices.
First come, first served.

Y.M.C.A.
Blanshard and View Sts.
Phone 2980.

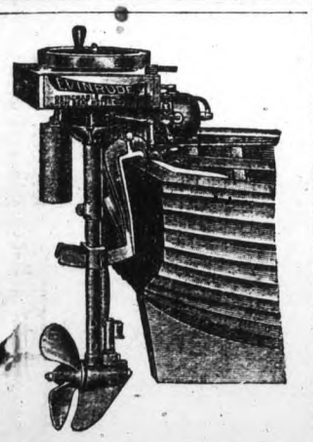

EVINRUDE

Detachable Rowboat Motors.

One of the many exclusive features of the "Evinrude" is the famous Maxim Silencer. No similar motor can use this silencer. Be sure to see the new Evenrude, with built-in Reversible Magneto, before you buy.

A. A. SEARS
Phone 1340R 906 Market Street

To the educated reader QUALITY OF GOODS is of first importance—price-concessions secondary.

BRIEF NEWS OF THE CITY

Wm. Stewart, Men's and Ladies' Tailor shop, Campbell building, corner Fort and Douglas streets. •

☆ ☆ ☆

S. P. C. A.—Cases of cruelty 'phone Inspector Russell, 1921; Secretary, L1738. •

☆ ☆ ☆

Phoenix Beer, $1.50 per doz. qts. •

☆ ☆ ☆

The B. C. Funeral Co., Chas. Hayward, president, 784 Broughton street. Calls promptly attended to. Phone 2235. •

☆ ☆ ☆

For Fire, marine, automobile, liability, sickness and accident, plate glass, elevator and employers' liability, consult Gillespie, Hart & Todd, general agents for British Columbia. All claims settled and paid by our office. •

☆ ☆ ☆

The Umbrella Shop, 610 Pandora St. •

☆ ☆ ☆

SANDS Funeral Furnishing Co., Limited, Funeral Directors and Licensed Embalmers. You will find our charges reasonable. Prompt and courteous. Service day or night. Phone 3306. Lady in attendance, 1515 Quadra street. •

☆ ☆ ☆

Phoenix Beer, $1.50 per doz. qts. •

☆ ☆ ☆

A Large Dental Practice—built strictly on business principles which represent an honest effort, good material and a guaranteed result. Dr. J. L. Thompson, 1214 Government St. •

☆ ☆ ☆

If You Want a Truck or Express Wagon or Tally-Ho for picnics, phone 693. Cameron and Caldwell. Phone 693. 829 Johnson. •

☆ ☆ ☆

Hanna & Thomson, Phone 498, Funeral Directors, 827 Pandora avenue. The expense of a funeral is a matter of your own desire. We attend to every detail of arrangements. Our home-like chapel free to our patrons. Lady attendant if desired. Calls day or night promptly attended. •

☆ ☆ ☆

Phoenix Stout, $1.50 per doz. qts. •

☆ ☆ ☆

A Reliable Dentist—One who will guarantee all his work. Dr. J. L. Thompson, 1214 Government St. Open evenings. •

☆ ☆ ☆

Are Your Teeth Sound—If not come in and let me examine them. Dr. J. L. Thompson, 1214 Government St. •

☆ ☆ ☆

Phoenix Stout, $1.50 per doz. qts. •

☆ ☆ ☆

Lawn Mower Hospital, 614 Cormorant. Successful operations daily. •

☆ ☆ ☆

Cut It with a pair of Wiss scissors. They cut clean. They are sharp and stay sharp. They are made by skilled cutters. Every pair fully guaranteed. Get a pair to-day from R. A. Brown & Co., 1302 Douglas St. •

☆ ☆ ☆

Painless Methods—for the extraction of Teeth. Dr. J. L. Thompson, 1214 Government St. Open evenings. •

☆ ☆ ☆

Our Roses Are Better than the best over 25,000 growin in our nursery. Plant now Wallflower, Sweet William, Snapdragon, Daisy, Polyanthus, Canterbury-bell, all at $4 per 100; Lansdowne Floral Gardens, 1591 Hillside avenue on the south side. Phone 2253. •

☆ ☆ ☆

Back to the Land Movement.—The scheme of leasing and cultivating vacant lots in and around Victoria is excellent and should commend itself to everyone. There are many, however, who would prefer to lease a few acres with an option to purchase when convenient and so build up a permanent home in the country. You can select what you want from thousands of acres in the vicinity of Parksville and on the E. & N. railway extension to Courtenay. For full information apply to Vancouver Island Fruit Lands, Limited, general agents. Carmichael & Moorhead, Ltd., 608 Belmont House, Victoria, B. C. •

☆ ☆ ☆

Pictures of Victoria Boys leaving for the front now showing at Crystal theatre. •

PUBLIC NOTICE.

From this date, and until the present contest between the British Empire and the enemies of our country is brought to a close, all persons, parties or societies requiring the use of a meeting place for patriotic purpoes are tendered the free use of Eagles' hall, 1319 Government street (large or small hall.) Apply by mail. Address secretary Fraternal Order of Eagles.

By order J. L. Hackett, Worthy President; J. M. Hughes, Worthy Secretary.

Phoenix Stout, $1.50 per doz. qts. •

☆ ☆ ☆

Ohlson's Roses are the best. •

☆ ☆ ☆

Buy Your Hardware and Groceries at the Shore Hardware Co., Ltd. •

☆ ☆ ☆

Cornish Association, basket picnic at Cadboro Bay, on Labor Day. Tea provided. All welcome. •

☆ ☆ ☆

For Dumb Animals.—During August the Society for the Prevention of Cruelty to Animals dealt with a total of 14 cases, classified as follows: Horses, 8; dogs, 4; fowl, 1; horses condemned, 1. There was one conviction in court.

☆ ☆ ☆

Mr. Brock Accepts.—According to a message received at the department of education from the board of governors of the University of British Columbia, R. W. Brock, director of the geological survey of Canada, has been pleased to accept the post of dean of applied science in the university.

☆ ☆ ☆

Flags of Allies.—Mme. Schullensen, wife of a Swiss lieutenant living in the city, supplied the I. O. D. E. yesterday with something by way of novelty in an arrangement of the flags of the allies, Great Britain, Russia and France, which found a ready sale. A fresh consignment of heather, supplied by Mrs. F. B. Pemberton, also found numerous purchasers.

☆ ☆ ☆

Had Thrilling Escape.—W. T. Hillier, in charge of the Dominion wireless station at Dead Tree Point, returned to Victoria yesterday from Germany where he was undergoing treatment. He was warned to leave Wiesbaden, but before going was held up by soldiers, and only by escaping from the line was he able to leave the country. Many of his companions in the German city were very badly used.

☆ ☆ ☆

Household League.—As many of the housewives of Victoria continue to inquire as to the conditions of membership in the Household league, the president has announced for the benefit of all intending members that the only condition necessary to enrolment in the society is the payment of the annual fee of twenty-five cents to the treasurer, Mrs. Cancellor, at Glenshiel Inn, such payment to be accompanied by the name and address of the applicant.

☆ ☆ ☆

Ladies' Swimming Tests.—Mrs. Turner, pupil of the deputy-instructor, Miss Hardie, succeeded on Monday evening, after an examination by P. R. Pomfret, in taking the proficiency certificate and bronze medallion of the Royal Life-Saving society. On Saturday afternoon Mr. Pomfret will examine Mrs. Hibberson for the award of merit. L. Godfrey will also be examined at that time for the certificate of proficiency and bronze medallion.

☆ ☆ ☆

West End W. C. T. U.—The West End branch of the W. C. T. U. held a very successful social at the home of Mrs. Welch, Colville road yesterday afternoon. Mrs. McAdam, the president, who takes a very keen interest in the work of the men's mission on Store street, said it was in need of help. It was an institution which was endeavoring to help the men to help themselves. The desire now was to build a new mission, so bright and comfortable that it would be a strong attraction to the men. Mrs. Boyden gave an interesting address on the subject of mothers' meetings. Mrs. Keyworth and Mrs. Chisholm sang.

☆ ☆ ☆

Debaters Heard.—A very interesting debate was held on Monday evening at the Metropolitan Sunday school rooms, when a large number of the members of the Epworth leagues of James bay and the Metropolitan Methodist churches met to hear the discussion on the subject of the session: "Have the Present Industrial Organizations Made for the General Welfare of Mankind?" Rev. Mr. Stapleford and Joseph Patrick supported the affirmative, and the negative argument was sustained by W. J. Shortt and Rev. Dr. Scott, who were ultimately, after a splendid exposition of facts, announced the winners of the debate by the judges, Rev. William Stevenson, J. M. Campbell and F. W. Davey. Following the debate a short musical programme, consisting of a 'cello solo by Mr. Chinchen, and a piano forte selection by Miss Coxworth, the gathering broke up into informal groups, and refreshments were served, this concluding a very enjoyable meeting.

TWENTY-FIVE YEARS AGO TO-DAY

Victoria Daily Times, Sept. 2, 1889.

There was a large throng of people at the E. & N. depot last evening to see what game would be brought down on the train. The supply was fair, and the excitement was heightened by spirited bidding between game dealers and others for deer and grouse. Two bucks were sold at 8 cents a pound. Twenty-eight grouse went at 75 cents a brace.

The citizens' meeting held in the city hall on Saturday evening at the call of the mayor to protest against the seizure of the British sealers in the Behring sea, was attended by a large number of people. It was decided to petition the imperial and Canadian authorities on the matter.

The Evening Standard has suspended publication. On Saturday last after the regular issue of the paper, the employees were told they would not be required any more. The demise of our evening contemporary has been expected for some time. The field for two evening papers in this town is too limited.

August Revenue.—The following are the figures for the inland revenue collections for the month of August at the office here: Spirits, $17,420.74; malt, $6,803.56; tobacco, $2,053.20; raw leaf tobacco, $527.94; cigars, $304.25; malt liquor, $381.90; other receipts, 78 cents. Total, $27,492.37.

☆ ☆ ☆

Again Remanded.—Charlie Bo and J. M. Chow, the two Chinese who are alleged to have committed perjury during the progress of the trial of J. Gordon Grant, made their weekly appearance in the police court this morning, and were remanded for another seven days The commission on the case is now sitting in Hongkong.

☆ ☆ ☆

Told to Leave.—Mick Bellick, the Austrian reservist, again made his appearance in the police court this morning on a charge of vagrancy. He pleaded not guilty and showed his hands as evidence that he had recently worked. He admitted doing a little gambling on the side. Detectives Murray and Macdonald, who made the arrest, said that Mick had been around town for several months, and they had never seen him do any work. Acting Magistrate Prior gave the accused twenty-four hours to get out of town, and remanded him on his own recognizances for that purpose.

☆ ☆ ☆

Interesting Pictures.—The departure of the great fleet of ships which took part in the huge naval review before the king at Spithead immediately prior to the outbreak of the war, is being shown in a series of films being put on this evening and to-morrow at the Romano theatre. Many views connected with the preparation of Great Britain for war are shown, including a scene in which King George is inspecting troops about to depart for the front. Another view shows President Poincare of France reviewing French troops which are ready to depart for the scene of conflict.

☆ ☆ ☆

May Meet Sooner.—Although the monthly meeting of the city school board is set for Wednesday next, it is improbable that the question of the conduct of the night schools for this term can wait till that date. The officials are awaiting the return of the chairman of the board as he may decide on the date of a special meeting. The meeting which was to have been held on Monday, to receive a report from the special committee named to consider the suggestions of Inspector Kyle, lacked a quorum, but as considerable advertising and publicity work has to be done in the next month, it may be necessary to deal with the report prior to the meeting next Wednesday.

ART SERVES WAR.

Fritz Kreisler, Goritz, Leo Slezak and Andreas Dippel Are All Fighting in European Conflict.

Not only the great commercial activities of the world are affected by the present war. Art has been seriously crippled, not only by the destruction of beautiful architecture and priceless paintings and sculpture, but by the suppression of histrionic and musical art which has followed the calling out of some of the greatest actors and musicians of Europe to fight with the troops of nations now at war.

Among the noted violinists, for instance, music-lovers as well as a big public will learn with regret that the great Kreisler, whose bow has charmed thousands all over the world, has gone forth to fight with the Austrian army; singers who have had to sacrifice their talent and take up arms include the renowned baritone, Goritz, who is fighting in the German ranks, and Leo Slezak, a tenor, who was only about a year ago given an enthusiastic reception in Victoria, and is now using his great physique in defence of Servia. Andreas Dippel, director of the Chicago Opera company, has returned to serve with the Austrian army.

ADVERTISING AS A BUSINESS TONIC

Man or woman in splendid physical condition needs no tonic.

But every now and then the best physique reaches a point where it needs toning up.

And so it is with business. No matter how strong the foundation, there are times—due to local, national, atmospheric, or other conditions—when it must stimulate trade.

Advertising is to lagging business what a tonic is to a run-down body. It gives new life, new vigor, new opportunities, a new outlook!

It is as necessary to invigorate your store and your stock with the tonic of advertising, as it is necessary for us to renew our failing strength with herbs and tea.

Advertising is the impetus that sets the business whirl of activity in motion!

MUNICIPAL CHAPTER CONTINUES ACTIVITY

Reports of Various Committees Show Sustained Interest; Patriotic Work Continues

The various committees of the Municipal chapter I. O. D. E., which met yesterday at the headquarters, Temple building, reported on work accomplished during the week. Mrs. Macfarlane, vice-regent, presided in the continued absence of the regent, Mrs. Home, and there was a large and interested attendance.

Reporting for her committee, Mrs. J. A. Hall stated that the 88th Fusiliers had been supplied with socks, and that cholera belts, which had been ordered from Montreal, were being sent direct from there to Valcartier for the 50th Highlanders.

The patriotic service committee report, read by Mrs. R. S. Day, showed that the ladies engaged in that department of work had not been idle. It was recommended that Miss King be retained as permanent secretary for the committee until the end of the war to assist in the efficient carrying out of the work. The report was carried.

Mrs. H. C. Hanington, on behalf of the rations committee, expressed gratitude for the liberal donations of fruit, vegetables, preserves, and other provisions sent by friends, among those who had sent gifts of the kind being the Fruit Growers' association; the Victoria Wholesale Fruit & Produce association, consisting of such firms as A. P. Slade & Co., Paterson Bros., F. R. Stewart & Co. Regular consignments of fruit were being sent to the men still in camp, and the department troops had taken with them a large consignment of fruit.

The bill for "housewives," amounting to $195.20, was ordered paid, Mrs. Bullen submitting the report for the sewing committee which had charge of this useful department of work. On the question of a duty of $125 on the colors presented to the 88th regiment coming up, the flag committee was instructed to call on G. H. Barnard, M. P., with respect to this.

The correspondence included a letter of thanks from Lieut.-Colonel Hall to the Municipal and Camosun chapters for the sum of $170 sent to his regiment for the purpose of supplying field glasses to the section commanders and scouts. Another letter was from John H. Dixon, expressing regret at the discontinuance of the sale of the emblematic buttonholes in favor of flags, which, he added, were probably of German manufacture.

Votes of thanks were passed to the Croquet club for a donation of $32; to the F. W. Woolworth Co., Ltd., for flags which were sold in the street on Friday last; to Mrs. Neame and her committee for their activities in selling the flags; to the doctors, dentists, druggists, barristers and others who were giving free service to the families of men absent on service; and to several others who had rendered aid in any way during the present crisis. A vote of sympathy with Miss Tolmie, who has been unable to fill her usual post owing to illness, was passed, this being accompanied by an expression of wishes for her speedy recovery.

Mrs. Cookson's suggestions for the employment of women during the coming winter was set aside for discussion after the meeting of the Local Council of Women, which was to deal with the subject during the afternoon.

Pardon for Deserters.—The Belgian consul at Victoria has received notice that a law dated August 4 grants pardon to all deserters who will have joined the Belgian army by October 4 (the very latest date.) No assistance in transportation is to be given them by the consuls in order that they may gain the Belgian frontier.

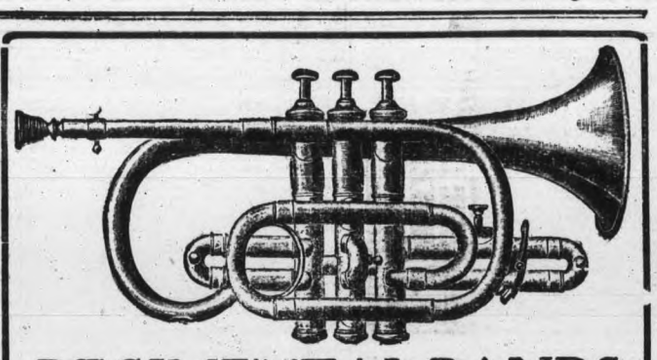

REGIMENTAL BANDS

This Is Headquarters for Your Necessities

Come here for whatever you require, whether it be to replace a part or buy a new instrument. Already we have met a keen demand for band necessities, and our great stock, from the world's best makers, is equal to any call, even to the complete outfitting of a band.

We represent three world-famous houses in Besson, of London; Boosey, of London, and Higham, of Manchester. When you buy from us you are assured of the finest quality obtainable anywhere. We carry a complete line of bandsmen's sundries in our small instrument department.

Whether you require anything at the moment, or not, you will be made welcome here. Drop in for a few moments whenever you are in our vicinity.

FLETCHER BROS.
Western Canada's Largest Music House
1231 GOVERNMENT ST., VICTORIA, B.C.

BEAVER BOARD
BEAVER Co. BUFFALO

Beaver Board
Used in Place of Lath and Plaster for Walls and Ceilings

General Hardware and Builders' Supplies

WALTER S. FRASER & CO., LTD.
Telephone 3 Wharf Street, Victoria

ASK FOR ACCOUNTING

Beneficiaries of Late Pierre Bessette Say Estate Should Be Paying Profits.

Although one or two important witnesses for the plaintiff were still absent and may not arrive until tomorrow afternoon E. V. Bodwell, K. C., announced to Mr. Justice Gregory in supreme court this morning that he was prepared to go on with his case, in which Thomas Christian, M. Bessette, H. Bessette, B. Bessette and Sisters of St. Ann are suing Leonard Norris, of Vernon.

Mr. Bodwell is acting for the plaintiffs, who, as devisees and beneficiaries under the will of the late Pierre Bessette, ask that the court compel Norris, the executor and trustee, to give an accounting of the estate. In opening his case Mr. Bodwell stated that the estate included 1141 acres of land near Vernon which should be producing a good income. Carelessness in managing the estate is charged against the executor.

H. A. Maclean, K. C., who is conducting the defence expressed his willingness to give an accounting, but stated that the plaintiffs wanted an accounting of things the trustee did not possess.

Mr. Bodwell will proceed as far with his case as he can without the absent witnesses and then it will be decided whether or not to adjourn or to go on with the defence.

MAY BE LENGTHY.

Inquiry Into Civic Departmental Staffs Started With Two Sessions Yesterday.

It is expected that the inquiry into the proposed curtailment of the civic departmental expenditures, as outlined by the chairman, Alderman Dilworth, to the Times yesterday will take some little time, for much information is required from each head of a department. Yesterday morning the electric light department and the plumbing department were the only two ready. In the afternoon attention was given to the comptroller's, the assessor's, the city clerk's and the purchasing agent's departments.

The department most affected will be that of the city engineer. This department will be ready for the next meeting of the committee, which will probably be held on Friday. The inquiry is being directed with a two-fold object, the reduction of staff and the making of a cut in salaries. It is improbable that a report will be forthcoming for some time yet.

Officers Elected.—Sanford E. McCallum has been elected president and H. L. Roberts secretary of the new syndicate which had taken over the business of the Auto Rebuilding company in this city. The first meeting was held yesterday.

☆ ☆ ☆

On Wrong Side.—Bola Singh was fined $12.50 in the police court this morning for driving his wagon on the wrong side of Yates street. In doing so he nearly ran into Walter Armstrong, who was driving his motor car on the same thoroughfare. The latter had to run over the sidewalk to escape a collision.

INTER-CITY LAWN BOWLING LABOR DAY

On Labor day, September 7, three rinks of Vancouver lawn bowlers will make the trip from the terminal city to play three rinks from the Victoria Lawn Bowling club at the Beacon Hill greens. The rink games in the afternoon of the holiday will be played for possession of the Barnard cup, given for rink games for inter-city competition and to be won for two years in succession. Three Victoria rinks won the trophy two years ago from Vancouver for the first time—no game was played last season.

In the morning of the holiday several games of doubles will be played between Vancouver and Victoria players. The skips and rinks will be selected on Saturday and will be announced through the columns of this paper.

This Silverware Gives Long Service

Combining in one brand grace, beauty and quality with the heaviest plate made,

1847 ROGERS BROS.
"Silver Plate that Wears"

has set the standard of quality for all brands of silver plate. Guaranteed by the largest makers of silverware.

Remember, there are other "Rogers" and other makers of silverware, but there is only one 1847 ROGERS BROS.—the *genuine.*

Sold by Leading Dealers

NOTICE

During the war, or permanently, we will handle your bookkeeping and detailed office work. Competent men whole or part time. Strictly confidential. Fees $10.00 to $40.00 per month. Simple, intelligent systems installed. Accounting. Write for our representative to call on you.
VICTORIA BOOKKEEPING CO., P.O. Box 965, City.

"If you get it at PLIMLEY'S it's all right."

Service for the Motorist

REPAIRS
Our trained mechanics carry out repairs of every description at most moderate charges.

Our service for motorists is unequalled on the Island. The following items are a few of our specialties. If by any chance we haven't got what you want, we can get it on the very shortest notice:

HALLITE—The best English packing, 1-64, 1-32, 1-16, 1-8.
GASKETS—Seventy sizes in stock.
BRAKE LINING—In eighteen sizes, from 1 in. x 1-8 to 4 in. x 1-4.
BOLTS AND NUTS—In all sizes and threads used in automobile work.
CARBON-NIT—The carbon remover that really does the work.
TIRES OF DISTINCTION AND SERVICE—Dunlop Traction Tread and Maltese Cross.
SEMENTOL—Radiator stop-leak, giving excellent results.
MAGNETO PARTS—Remy, Spiltdorf and Bosch.
PYRENE FIRE EXTINGUISHERS AND BRACKETS—In both nickel and brass finishes. An absolute necessity.
GREASE CUPS, Oilers, Priming Taps, Shellac, Valve Grinding Paste, Carbon Scrapers, and all the necessary requisites for overhauling purposes.

Phone 698
730 Yates Street

THOS. PLIMLEY

Phone 697
727-735 Johnson

War Does Not Affect the Prices of New Suits

The interest in the new arrivals of Fall Suits is becoming more marked daily. Apart from the general approval of the sane, smart designs predominating in the new styles, it is remarked that the prices are extremely reasonable.

For $23.50 we are showing a new Suit in medium weight cheviot in a beautiful chestnut brown shade. The coat is cut on redingote lines and is finished with velvet collar and cuffs. This suit has a tunic skirt and is decidedly smart.

For $29.50 we are showing a suit of navy blue coating with deep rever, very handsomely finished and trimmed with buttons of self material. The skirt is cut with a flare.

Yesterday there was a fresh shipment of Suits in broadcloths and novelty weaves, and of Afternoon Gowns in silk, crepes, moires and all soft materials.

723 Yates Street **DYNES & EDDINGTON** Phone 3983

Ladies' Millinery and High-Class Ready-to-Wear

PANTAGES THEATRE

UNEQUALLED VAUDEVILLE

THREE SHOWS DAILY—3, 7.30 and 9.15. Matinees 15c.; evening, orchestra and balcony, 25c.; boxes, 50c.

Saturday, three performances at night, starting at 6.30.

Week Commencing August 31.

NIGHT HAWKS

Mr. Rex Adams Presents an Echo from Life's Other Side.

PALFREY, BARTON AND BROWN

Comedy Bits of Vaudeville.

ROZELLA AND ROSELLA

Musical Novelty.

QUINLAN AND RICHARDS

Presents "The Quack Dentist." Comedy Is Its Only Excuse.

MERYLE AND REITA

Singers and Dancers.

WOOD'S ANIMAL ACTORS

Special Added Attraction.

NEW SHIPMENT OF SILK AND WOOL SWEATERS

Children's Sweaters from...50¢
Children's Sweater Coats, from only $1.00
Ladies' Sweater Coats, from only $2.50
Ladies' Silk Sweater Coats from only $5.00
Boys' Fine Wool Jersey Sweater from 90c to $1.50
Boys' Brown Cord or Navy Serge Pants from..... $1.00
Children's Wool and Cotton Stockings from ..... 25¢

SEABROOK YOUNG

623-625 Johnson St.

Bet. Government and Broad

The Store for Better Value and Variety.

PRINCESS THEATRE

YATES STREET. PHONE 4625.

WEEK STARTING MONDAY, AUG. 31.

P. R. Allen Presents

MISS VERNA FELTON

And

The Allen Players

High-Class English Comedy Drama,

"A Butterfly on the Wheel"

Prices, 15c. to 50c. Matinee, Saturday only, prices 15c. and 25c.

Curtain: Evening, 8.15; Matinee, 2.30.

Seats now selling. Box Office open 10 a. m. to 10 p. m.

USE IT IN COOKING

whenever the recipe calls for milk or cream, and you will get the very best results. It is ECONOMICAL, CONVENIENT and SAFE. B. C. Milk has the NATURAL FLAVOR. Highest Grade by Government test.

5c and 10c Tins

We Have An Attraction in **Miss June Hirsch**

Dainty Soubrette

Now appearing

Every Evening at the **Westholme Grill**

1417 Government St.

From 10 to 1.

Don't miss our Cabaret on Saturday evening.

SPECIAL TO-DAY AND TO-MORROW

BRITISH FLEET leaving Spithead just before declaration of war.

KING GEORGE reviewing British troops before leaving for the front.

PRESIDENT POINCARE reviewing French troops before leaving to fight for their colors.

ROMANO THEATRE

$17 $17 $17

Men's and Women's **SUITS** made to order for

$17 $17 $17

Charlie Hope

Phone 2689.

1434 Government St. Victoria.

To the educated ad reader, QUALITY OF GOODS is of first importance — price - concessions secondary.

A well-known inventor, Julian Yglesias Blanco, of Madrid, has succeeded in extracting electricity from the atmosphere by means of antennae and other apparatus. The antennae were mounted in pairs upon a wooden tower, 33 feet high, erected upon a high hill. Senor Yglesias' apparatus received electricity at a pressure of 6,000 volts, which was transformed down to 150 volts. Fifteen lamps in a house were easily lighted and maintained at full pressure during the prolonged test.

SOCIAL AND PERSONAL

All personal items sent by mail for publication must be signed with the name and address of the sender.

E. Snow, of Vancouver, is a guest at the Dominion hotel.

☆ ☆ ☆

Frank Bates, of Seattle, is registered at the Dominion hotel.

☆ ☆ ☆

Henri A. Pattison, of Boston, is a guest at the Dominion hotel.

☆ ☆ ☆

James A. Patte, of Portland, Ore., is registered at the Empress hotel.

☆ ☆ ☆

Richard Simon is in the city from Seattle, a guest at the Empress hotel.

☆ ☆ ☆

D. H. Currie, of Vancouver, registered at the Dominion hotel this morning.

☆ ☆ ☆

John Oliver, ex-M.P.P., is in the city. He will leave for Vancouver to-night.

☆ ☆ ☆

D. P. Dunn registered at the Dominion hotel yesterday from Chilliwack.

☆ ☆ ☆

H. A. Bayfield, of Vancouver, is at the Empress hotel for a short period.

☆ ☆ ☆

George Rankin, of Hope, is staying at the Dominion hotel for a few days.

☆ ☆ ☆

J. H. Irwin, of Seattle, is among the newly-arrived guests at the Empress hotel.

☆ ☆ ☆

J. C. Reifsnider is in the city to-day from Seattle and is at the Empress hotel.

☆ ☆ ☆

Mrs. O. Rittenberg and Paul W. Rittenburg are staying at the Empress hotel.

☆ ☆ ☆

E. W. Walker has arrived from Toronto and is registered at the Empress hotel.

☆ ☆ ☆

E. J. Wirth is in the city from Seattle and is stopping at the Empress hotel.

☆ ☆ ☆

Mrs. George J. Hale, of Los Angeles, is registered at the Empress hotel for a short time.

☆ ☆ ☆

R. Seligmann arrived in the city from Seattle to-day and is registered at the Empress hotel.

☆ ☆ ☆

C. Hebeler, of London, Eng., is among the newly-arrived guests at the Empress hotel.

☆ ☆ ☆

F. J. Macgougan is staying at the Empress hotel while in the capital from Vancouver.

☆ ☆ ☆

W. D. Moore and W. D. Scott, both of Portland, Ore., are staying together at the Empress hotel.

☆ ☆ ☆

Mrs. B. Linderburger, of Seattle, is registered at the Empress hotel during her visit in the city.

☆ ☆ ☆

E. H. Kemp and Thomas Carson, of Ladysmith, are among the guests at the Dominion hotel.

☆ ☆ ☆

J. E. Kirby, of Hazelton, arrived in the capital this morning and registered at the Dominion hotel.

☆ ☆ ☆

R. J. Fraser, of Seattle, came over on the night boat and registered at the Dominion hotel this morning.

☆ ☆ ☆

A. D. Long and A. W. Plympton, of Portland, were among this morning's arrivals at the Dominion hotel.

☆ ☆ ☆

Charles Kostering, a well-known resident of Ashcroft, is staying at the Dominion hotel while in the capital.

☆ ☆ ☆

Mrs. and Miss Robinson have returned to their home on Moss street after a pleasant holiday at Shawnigan Lake.

☆ ☆ ☆

Mrs. James Taylor, Tillicum road, has returned from a visit to Duncan and will be at home to her friends Thursday next.

☆ ☆ ☆

Capt. C. H. Nicholson, manager of the steamship lines of the G. T. P., arrived in the city this morning from Vancouver.

☆ ☆ ☆

In a few days Hon. Dr. Young, minister of education, intends leaving on a tour of Atlin. Yesterday at Vancouver he officiated at the formal opening of a new school building.

☆ ☆ ☆

Miss R. Egilson, of Sacramento, Cal., is visiting her sister, Mrs. G. H. Donnelly, Jessie street. Miss Egilson formerly lived in Victoria.

☆ ☆ ☆

On Monday afternoon at "Breadalbane," 1185 Fort street, Rev. Dr. Campbell officiated at the marriage of Florence, daughter of Mr. and Mrs. George Dawkin, of England, and Henry Edward Hunt, of the Victoria fire department. The bride, who wore a smart traveling costume of blue serge, was accompanied by Miss Jean Davidson, and Frederick C. Barber acted as best man.

☆ ☆ ☆

St. Paul's church, Rochester, N. Y., was the scene on Tuesday, August 25, of the marriage of Violet Maud Marianne, eldest daughter of Mrs. Goodwin and the late W. Starr Goodwin, of Victoria, and Cyril Stoate, only son of Rev. S. R. Williams and Mrs. Williams, of Bristol, England. The Rev. W. A. R. Goodwin performed the rite, the bride wearing her traveling suit of white cloth and black hat trimmed with white plumes. Mr. and Mrs. Stoate are spending a six-months' honeymoon in England, and on their return will make their home at Rochester.

BABY ALL COVERED WITH ECZEMA

Could Not Sleep Day or Night. Itched and Burned Terribly. Cuticura Soap and Ointment Cured in a Month. Also Cured Mother of Salt Rheum.

Quarryville, N. B.—"For a month after my baby was born he could not sleep day or night with eczema. He was all covered with small watery pimples which would break in a day or two and leave a humoury scab and would itch and burn terribly. He scratched so much that he made sores. His skin burned all the time and when the scab came off it left little marks like chicken-pox. At last I saw Cuticura Soap and Ointment advertised. After the first application he rested easier. I applied the Cuticura Ointment lightly and after an hour I would wash him with Cuticura Soap. After a month's treatment he was cured.

"I was greatly troubled with salt rheum on my hands. They broke out in little watery pimples and would be so itchy I could tear them to pieces. Then they would dry up and crack and bleed and when I put them in water the disease would eat in to the bones. They were so painful I had to keep them tied up with cotton rags. I could not do any work. One box of Cuticura Ointment with the Cuticura Soap cured them." (Signed) Mrs. Grattan, July 31, 1913.

Cuticura Soap and Cuticura Ointment are sold by druggists and dealers everywhere. For a liberal free sample of each, with 32-p. book, send post-card to Potter Drug & Chem. Corp., Dept. D, Boston, U. S. A.

WOMEN ADDRESS CLUB

Mrs. Hutchinson and Miss Juniper Speakers at Rotary Club Ladies' Day.

Mrs. E. M. Hutchinson, of the Royal Oak Women's Institute, and Miss A. B. Juniper, superintendent of domestic science in the Victoria schools, will be the speakers at the Rotary Club luncheon to-morrow in the Westholme grill. Members will bring lady guests and an unusually large attendance is expected. It has been decided to continue the publication of the weekly paper "Sunshine," devoted to the club's affairs.

Next week the members of the club whose names begin with "T" will be the entertainers. They have arranged a complimentary trip to the Bamberton Cement works. The club will leave the B. C. Electric, Saanich station at 1.30 p. m., in a private car and will be ferried from Brentwood to the Cement Works. They will be shown over the plant and served with refreshments during the visit. The entire trip will be complimentary by the entertainers.

The Rotary club hopes to add a substantial sum to the patriotic fund of the Daughters of the Empire and the funds of the Household league as a result of the ball game which is to be played at the Royal Athletic park at 4 next Monday afternoon, Labor day. The Vancouver Rotary club is to play the Victoria Rotary club. The mainland club has promised to bring over one hundred members to help enliven the game and an attractive afternoon's sport is anticipated. The Victoria Rotary club will turn out in force for the event and the members hope that there will be generous support from the citizens, as the game will be for patriotic purposes.

At one of our great London hotels there is a page boy who, in his spare moments, is much given to the study of the best English literature. A few days ago he was paid his wages with a small fine deducted for some breach of regulations. Indignant, the boy said to the manager, "Sir, if you should ever find it within the scope of your jurisdiction to levy an assessment on my wage for some trivial act alleged to have been committed by myself at some inopportune moment in the stress of one's avocation, I would suggest that you refrain from exercising that prerogative. The failure to do so would of necessity force me to tender my resignation." The manager, tottering, reached a chair, and in gasps asked the boy what he meant. "In other words, if you fine me again I shall chuck the job," said the lad.

You may set it down as truth which admits of few exceptions, that those who ask your opinion really want your praise, and will be content with nothing less.—O. W. Holmes

"The Gift Centre"

Under $5.00

Solid Gold Bar Pins, plain, engraved or stone set, $3.15, $4.25 .....$1.25

Solid Gold Brooches, plain or stone set, $2.75, $3.00 .....$2.50

Solid Gold Cuff Studs, plain, engraved or engine turned, $4.30, $3.85 .....$3.00

Solid Gold Stick Pins, stone set, $2.50, $3.60 .....$2.00

Solid Gold Signet Rings, ladies', $3.15, $4.00...$2.75

Solid Gold Signet Rings, gents', $5.00 and.....$4.50

Solid Gold Signet Rings, children's, $1.60, $2.25 .....$1.15

SHORTT, HILL & DUNCAN Limited

Diamond Merchants, Goldsmiths and Silversmiths.

Corner Broad and View Streets. Phone 675.

SEEK AVENUES FOR THOSE LEFT BEHIND

Local Council of Women Would Find Openings for Dependents of Men

At a special meeting of the Local Council of Women yesterday afternoon at the Y. W. C. A. rest room, the principal business hinged on the consideration of the important problem of the women of the city who, through the enlistment of their husbands, brothers, or sons, have been deprived of their usual income, and are consequently in need of employment. The question was discussed at great length, a committee finally being appointed to follow up the matter to some practical issue, and to consult the city authorities to this end. The committee is composed as follows: Mesdames Stewart, Kennedy, Maddock, Littler, Mansell, Wheatley, Henderson, Fleming, Mellin, Galbraith, Mitchell and Miss Leach.

Miss Crease presided, and among those present was Industrial Commissioner Cuthbert, who, in addressing the meeting, stated that he had been forced very seriously to consider schemes for providing work for the unemployed owing to the numerous applications which he had been receiving. He would suggest a big public meeting for the purpose of gaining all possible information on the subject, and getting any further suggestions which might be available from the citizens. Employment, not charity, was what most of those who had applied had asked, and some means should be discovered for bringing work and the would-be worker together.

In introducing the industrial commissioner Miss Crease called attention to the fact that he had written her some time previously with respect to a scheme for home industries for women which would find profitable employment for many. Owing to misdirection of the letter, however, it did not reach her until some days after the Handicrafts school had already been working along the same lines. The latter, however, had kindly consented to postpone any action awaiting the decision of the Local Council of Women, as had the Daughters of the Empire, who had discussed it at their meeting that morning. The principal thing was to accomplish the end desired; it did not matter who took the initiative. Reference was made to the closing off of the usual Christmas toy supply from Europe, and in conclusion Miss Crease suggested that it might be possible for women in need of employment to make some more useful substitutes for the gifts which are usually sold at that season. The local merchants might be interviewed with a view to placing any such articles made on sale. Among articles enumerated were lace collars and cuffs, opera and handbags, dressed dolls, painted china, miniatures, Christmas cards, doilies, teacloths, aprons, socks, children's clothing and such articles of cooking as cakes and Christmas puddings.

The matter would require very careful organization, whatever was decided on. Pricing committees would have to be appointed and depots opened.

Mrs. Jenkins also recommended giving the matter the most careful consideration before starting any new enterprice. Mrs. J. D. Gordon suggested that there should be a special tax levied to meet the urgent need of the moment. Many of the people without work would be quite unable to do some of the things suggested as a means of employment. The women's organizations could do much. It would considerably help in the work of enlistment if the men serving the empire could know that the proper provision was being made for their dependants.

Mrs. A. E. Mitchell pointed out the superiority of hand-knitted socks as compared with the factory-made article, but Mrs. Gordon suggested that people working on the former could earn only about sixty cents a week.

A suggestion by Miss Leach that a factory for making pickles and preserves should be opened met with general favor. This, she said, would have the double advantage of providing work for women and finding a market for much of the fruit in the province. The Cowichan women had already started an enterprice of the kind. This was the best time of the year for commencing the work, and there should be a very general demand for such an article.

Mrs. Jenkinson endorsed Miss Leach's suggestion, but recommended very deliberate consideration before coming to any decision with respect to the previous suggestion made for the manufacture of fancy articles at home. In such a time as the present it was quite reasonable to assume that it might be difficult to find a ready sale for these.

A very practical suggestion was made by Mrs. G. M. Turner, that store-keepers be asked to give a list of the goods which they were in the habit of getting from Germany and other continental countries so that the Council in its deliberations could consider the replacement of these by local effort wherever possible. On suggestion of Mrs. William Grant the committee above-mentioned was then appointed.

In the early part of the proceedings the Council received in affiliation the Household League, the president pointing out that this was one of the most worthy of the new organizations formed in the city. Mrs. Cookson's suggestion for the supplying of necessary clothing to the men on active service and to those they had left behind was outlined briefly, but more particular discussion was deferred to a future meeting.

As to be perfectly just is an attribute of the Divine nature, to be so to the utmost of our abilities is the glory of a man.—Addison

Gordon Drysdale LIMITED

Store Hours: 8.30 a. m. to 6 p. m., Saturdays Included.

Novelty Silks In Large Assortment

The most complete collection we have ever shown in Warp Printed Chenes and Cotelles, Gold and Silver Vestings, Persian and Roman Stripes in magnificent colorings. Desirable for blouses, dress and coat trimmings, and millinery purposes. Prices **$1.50** to **$2.75.**

View the display to-day.

New Fall Coatings

Plaids are featured, shown principally in dark serviceable two and three-tone effects. Many smart styles are shown in high novelty colors. 50 to 54 inches wide; **$1.50** to **$2.75** per yard.

Special Inducements From Our Dressmaking Department

In order that we may keep our staff of workers in constant employment, we have made special concessions on our prices for the making of Suits and Dresses. Orders are now being received for early completion, under our usual guarantee, which assures you of correct style, fit and finish.

Make appointments at your earliest convenience, as all orders are executed in the order in which they are received.

755 Yates Street, Victoria. Phone 1876

575 Granville Street, Vancouver

FIRST THINGS

The first Church of England in what is now the Dominion of Canada was St. Paul's, in Halifax, which was opened for divine service 164 years ago today, September 2, 1750. The church was chartered in 1749, with King George II. as its royal founder, shortly after Lord Cornwallis and his colony landed on the west shore of Chebucto harbor and started the building of the city which was named in honor of the Earl of Halifax. St. Paul's was not only the pioneer Anglican church of Canada, but it is the oldest Protestant church in the Dominion. The Rev. William Tutty was the first missionary of St. Paul's serving from 1749 to 1752, when he was succeeded by the Rev. Dr. John Breynton, who became the first rector. The Anglican diocese of Nova Scotia was founded in 1787, with the Rt. Rev. Dr. Charles Inglis as first bishop. In the earlier days of the Dominion of the future the Church of England exercised a profound influence, not only in religion and education, but in preaching patriotism and loyalty to the crown and to British institutions. The Church of England received large sums from the British parliament for its maintenance and development in Canada, and these contributions were continued well into the nineteenth century.

The little white-waistcoated man came dashing up the platform just as the train was moving out of the station, and made a frantic rush for a carriage, at the window of which a young lady was waving her handkerchief. He was about to grasp the handle of the door of the compartment in which the lady was when a porter pulled him back. "Too late. You can't get on the train while it's moving," said the railway man. "'Sides that compartment's engaged." "Engaged!" yelled the little fellow, dancing about in his rage. "Of course it's engaged, you idiot! I engaged it, and that's my wife at the window—off on her honeymoon!"

When old Farmer Giles went to the menagerie he was prepared for shocks, and he got them. For the first time in his life he saw snakes, and they nearly froze his spine with horror. For the first time, too, he beheld an elephant, and was puzzled to know which end was which. But the limit was reached when he found himself opposite a cage that contained a dromedary. Giles looked at it with bulging eyes, and remained standing long after the other people had departed. He was fascinated, in an unpleasant sort of way, by the queer shape of the beast's legs, which looked more like bundles of badly rolled up hearthrugs than anything else; by the quaintly drooping underlip, by the rolling eyes, and, above all, by the weird hump on its back. The night came on, but still old Giles stood before the cage, hypnotized into silence. But at last he mopped his brow and addressed the starry heavens. "Dash my buttons! But I don't believe there ain't no sich an animal."

Spain has more sunshine than any other country in Europe. The yearly average is 3,000 hours. In England it is only 1,400 hours.

ENJOY THIS FISHING

Sport was never better. Ample facilities for fishing and shooting at

BRENTWOOD HOTEL

$6.50 covers total week-end expense, including fare Victoria and return. Inquire about it now, and don't miss the pleasure of it. Very popular.

624 FORT ST., VICTORIA

The Best Remedy For All Ages

and proven so by thousands upon thousands of tests the whole world over, is the famous family medicine,—Beecham's Pills. The ailments of the digestive organs to which all are subject,—from which come so many serious sicknesses, are corrected or prevented by

BEECHAM'S PILLS

Try a few doses now, and you will KNOW what it means to have better digestion, sounder sleep, brighter eyes and greater cheerfulness after your system has been cleared of poisonous impurities. For children, parents, grandparents, Beecham's Pills are matchless as a remedy

Worth a Guinea a Box

Prepared only by Thomas Beecham, St. Helens, Lancashire, England. Sold everywhere in Canada and U. S. America. In boxes, 25 cents.

The directions with every box are very valuable—especially to women.

Home Bargain

Oak Bay

Five-room modern cottage, one block from Oak Bay avenue, on lot 68x114 ft., with lane on side. Lot has fine lawn and a number of fruit trees, including peaches.

NOTE—This property sold for $6,000 a year ago.

Price

$3,750

Cash $750

Balance to Suit Purchaser

Currie & Power

1214 Douglas St. Phone 1466

Insurance and Loans.

Agreements of Sale Purchased.

Do Nothing About

Life Insurance

Without Consulting

HEISTERMAN FORMAN & CO.

General Agents

THE CANADA LIFE

A Home Company

B. C. LAND & INVESTMENT AGENCY, LIMITED

922 Government St. Phone 125

Representatives of the PHOENIX FIRE ASSURANCE CO., LTD., of London, England, for the south end of Vancouver Island.

FOR RENT, FURNISHED

Collinson St., 5 room cottage, per month **$25.00**

Corner of Juno and Admiral's Rd., 6 rooms, partly furnished. Per month, only **$25.00**

FOR RENT, UNFURNISHED

816 Blanshard St., corner of Courtney, 7-room house, per month... **$35.00**

581 Bay St., 5 room cottage, per month, only **$12.00**

263 Beachwood Ave., 5 room modern bungalow, per month **$20.00**

247 Beachwood Ave., 5 room modern bungalow, per month **$20.00**

752 Fort St., 5-room house, per month at **$10.00**

1012 Richardson St., 7 room house, close to Vancouver street, per month **$25.00**

845 Fort St., 5 room cottage, per month **$20.00**

1549 Pembroke St., 6 room modern bungalow, per month **$20.00**

1709 Fernwood Rd., 5 room cottage, per month **$20.00**

531 Rupert St., Beacon Hill, 7 room house, per month **$30.00**

1058 Davie St., 7 room modern house, per month **$30.00**

875 Craigflower Rd., 6 room modern house, per month **$30.00**

556 Simcoe St., 7 room modern house, per month **$32.00**

1004 Catherine St., Victoria West, on a corner lot, 9 room modern dwelling, per month **$35.00**

1210 Vancouver St., 5 room house, per month **$15.00**

Corner of Ridge and Centre Rds., 6-room cottage, per month .. **$15.00**

BAIRD & McKEON

1210 Douglas Street.

Cor. Moss and George St., modern 6-roomed bungalow, full basement and veranda of concrete blocks; cement walks; lawn, etc. Terms arranged. Price **$4,850**

Bushby St., Close to Dallas Road—New 7-roomed residence. Ground floor contains hall, dining room, beamed panelled buffet, window box seat, fireplace; large, light parlor with fireplace; large kitchen; pleasant conservatory facing west; 4 bedrooms with bathroom, separate toilet. This house is one of the best and cheapest in Fairfield for price, finish and situation and should be seen to be appreciated. Any terms can be arranged. Price ... **$[illegible],900**

FOR RENT

No. 736 King's Road, modern; rent, per month **$20.00**

J. STUART YATES

416 Central Building.

FOR SALE

Two valuable water lots with 2 large wholesale warehouses and wharf, situated at the foot of Yates street.

TO RENT

Three-storey warehouse, Wharf street. For particulars apply to J. Stuart Yates, 416 Central Building.

L. U. CONYERS & CO.

650 View Street

Oak Bay District—Bungalow (just completed), containing 5 rooms, panel work, beamed ceilings, open fireplace, electric fixtures, cement basement and sidewalks, large lot, close to car. This is an ideal home for **$3550.** Terms, $500 cash, balance easy payments.

Victoria District—Cottage, 5 rooms, concrete basement, plumbing arrangements up-to-date, city water, electric light, situate on corner lot, 60 x 110, good street, very convenient to car line. Very cheap for **$2900.** Reasonable terms.

Portage Avenue—Splendid building lot, 50 x 120, overlooking Gorge. Price **$950.** Terms, $200 cash.

Ker Subdivision—A very choice building lot, 51 x 128, for **$800.** Easy terms.

South Saanich—Two Acres Meadow Land; would make an ideal chicken ranch; close to electric car and station; **$1200.** Easy terms.

MONEY TO LOAN.

FIRE INSURANCE WRITTEN.

OFF TO THE FRONT

ALLAN DAVIDSON

The war fever has taken hold of another well known athlete, whose place will be hard to fill. He is Allan Davidson, sterling wing player of the Toronto hockey club champions of the National Hockey association last winter. Along with Richardson, another clever O. H. A. hockey player from Kingston, Ontario, Davidson enlisted with the Fourteenth regiment of that city and is already at the training camp at Valcartier.

Bert Andrews and Hammy Baker, of Winnipeg, have also enlisted for the front.

James Duffy, the Canadian winner of the Boston Marathon this year, who later on created a sensation by turning professional and trying to get Fabre to turn pro with him, has gone to Valcartier with the 91st regiment, of Hamilton.

WANTS A BOUT.

Vancouver, Sept. 2.—Billy Farrell, the Moose Jaw lightweight, arrived in the city yesterday, and is looking for a bout with Johnny O'Leary. Farrell has already met O'Leary, having won a decision from the present champion on a foul in a four-round bout at Seattle a couple of years ago. A year ago Farrell went ten rounds with Freddie Welsh at Moose Jaw, and though he lost the decision made a creditable showing.

McINTYRE AT SEATTLE.

Chet McIntyre, well known as boxing and wrestling instructor of the Vancouver Athletic club, has been engaged as boxing and wrestling instructor of the Seattle Athletic club. He will take the place of Pat Scott, who is now physical director of the Elks' club, and will assist Frank Vance, physical director of the Seattle Athletic club.

WELSH AT NEW YORK.

New York, Sept. 2.—Freddie Welsh arrived from Europe aboard the Olympic Saturday, glad to be safely away from the war zone. Through his manager, Harry Pollok, Welsh declared his readiness to meet any challenger for his title as world's champion just as soon as he completes a vaudeville engagement of several weeks.

KENNEDY WON FINAL.

Billy Kennedy's crew won the final for the Flumerfelt cup over the Harbor course yesterday afternoon, defeating Blaney Scott's crew by a length and a half in an interesting race. The crews: W. N. Kennedy's—R. Travis, Godson and Newitt. B. E. Scott's—J. Sweeney, C. Carroll and R. Watson.

WONDERFUL CONTROL.

"Tiny" Leonard added another game to his string yesterday in which he did not issue a base on balls. He has now pitched seventy-one and one-third innings without giving free transportation, almost eight games

SPORTING NEWS

VICTORIA CLUB IS NOW ANXIOUS TO POSTPONE VANCOUVER MATCH

Royals Will Play Here on Monday Morning at Royal Athletic Park; Eastern Situation in Lacrosse Circles

"Unless the Vancouver club absolutely refuses to postpone Victoria's scheduled game at the Terminal City on Saturday, we will not play the V. A. C. until a week from that date" was the statement of Manager G. V. Poulin, of the Victoria lacrosse club, this morning. The local players have a league match at Vancouver on Saturday. Because of the several changes in the amateur schedule, however, they wish to play Westminster here on Monday and go to Vancouver the following Saturday. A notice to this effect has been sent to the Vancouver management, and as Victoria agreed to postpone a game for the Terminal City twelve, the latter will probably agree to this. Westminster is booked to meet the locals at the Royal Athletic park on Labor Day morning at 10 o'clock.

Boss Johnson and Cotton Brynjolfson put the locals through a stiff workout at Oak Bay last evening, and after the practise, Manager Poulin stated that he would make several changes in the lineup of the Victoria team for Monday's match. It is likely that Joe Mitchell will be replaced by Jeff Baker, and another change will also be made on the attack. It was this department of the team that showed weakness against the Vancouver team a week ago. The Victoria fielders will also be required to cover more ground if they wish to hold the speedy Salmon Bellies.

To perfect a six-club league is the latest dream of the lacrosse magnates, thereby doing away with the present conditions where the two leagues, Big Four and N. L. U., are fighting for the patronage and both losing money.

President Caron, of the Nationals, has stated on good authority that there will be three Montreal teams in such a league if it is formed. One Toronto team, one from the Capital, and one from Cornwall, would round out the circuit.

ON ACTIVE SERVICE

PETE CAMPBELL

Famous Eastern Rugby star, captain of the Toronto 'Varsity fourteen of 1912, who has enlisted with the 48th. Highlanders of Toronto for active service.

FURTHER RECORDS AT GOLF TOURNEY

Manchester, Vt., Sept. 2.—The first of the favorites for the national amateur golf title was eliminated in the first round of the match play yesterday afternoon, when "Chick" Evans, western champion of 1911 and a prominent figure in the recent open championship tournaments, was eliminated by E. M. Byers, of the Alleghany County club, of Pittsburg, by a score of 1 up. Byers won largely because of his ability to play approach shots dead.

Jerome Travers, the title-holder, was carried to the seventeenth hole before he could win from J. B. Schlotman, of Detroit. The champion was in good form, going out in 36 and taking 32 for the eight holes coming in, when he won two up and one to play.

Travers met Byers to-day in what was expected to be the feature match of the tournament. Francis Ouimet had to play a full round to dispose of H. R. Marston, of Baltusrol. Ouimet went around in 74, taking a two for the thirteenth hole, while his opponent made the course in 75.

Old records for the national amateur golf tournaments were broken when the qualifying rounds were finished yesterday morning. Ray R. Gordon, Braeburn and W. Fownes, jr., of Oakmont, established new figures for a 36-hole qualifying total with 144 strokes apiece. The best previous record was 146 by W. J. Travis in 1907.

VICTORIA FOOTBALL ASSOCIATION MEETS

A meeting of the Victoria Football association will be held to-night when the officials will endeavor to line up the clubs for the coming season. Secretary Youson will start registering the players for the different teams and preparations will also be completed for Monday's game at Oak Bay, when the Seattle soccer eleven will meet a picked Victoria aggregation.

McGRAW'S THREE HURLERS.

In Schauer, Schupp and Royce, Johnny McGraw has three brilliant young pitchers, and if the National league race was not so tight they might all get a chance to show their ability; but the Little Napoleon has always claimed that no pennant was ever won with untried players.

McLOUGHLIN BEATEN.

Newport, R. I., Sept. 1.—R. Norris Williams II, of Philadelphia and Harvard, won the national lawn tennis championship in singles from Maurice E. McLoughlin, of San Francisco, the titleholder, in straight sets to-day. The scores were 6-3, 8-6, 10-8.

ABSENCE OF HITS COST BEES A GAME

Coveleskie Shut Out Victoria Club 3 to 0; Seattle Beaten by Ballard

Spokane, Sept. 2.—Though Bobby Steele twirled a pretty fair game of ball, Coveleskie was invincible when hits meant runs and the visitors were shut out, the score being 3 to 0. The Bees were unable to hammer the cork centre in the pinches, and, though they had several fine chances to score, the needed hit was not forthcoming. Spokane took the lead in the series, but the Indians are by no means the Redskins that they were two months ago, most of their pennant vanishing under the stellar pitching of the Victoria port-sider. Nye's fielding featured. The score:

Victoria—	A.B.	R.	H.	P.O.	A.	E.
Nye, 2 b.	4	0	2	1	4	0
Lamb, 3 b.	4	0	1	1	0	0
Calvo, l. f.	3	0	1	2	0	0
Delmas, s. s.	4	0	0	2	1	0
Kelly, 1 b.	4	0	0	9	2	1
Scanlon, c. f.	3	0	0	2	0	1
Driscoll, r. f.	3	0	1	2	0	0
Hoffman, c.	2	0	0	4	0	0
Steele, p.	3	0	0	1	3	0
*Hansen	1	0	0	0	0	0
Totals	31	0	5	24	10	2

*Batted for Steele in ninth.

Spokane—	A.B.	R.	H.	P.O.	A.	E.
Wuffli, 3 b.	4	1	1	3	1	1
Butler, s. s.	3	0	0	1	6	1
Hogan, c. f.	4	1	0	3	0	0
Frisk, r. f.	4	1	3	1	0	0
Wagner, 2 b.	4	0	1	4	2	0
Lewis, l. f.	3	0	1	1	0	0
Nordyke, 1 b.	3	0	0	8	1	0
Shea, c.	3	0	1	6	2	1
Coveleskie, p_y	3	0	0	0	1	0
Totals	31	3	7	27	13	2

Score by innings:

Victoria	0	0	0	0	0	0	0	0	0	—0
Spokane	0	1	0	1	0	0	0	1	*	—3

Summary: Two-base hit—Frisk. Three-base hits—Frisk, Wagner. Sacrifice hits—Butler, Lewis. Double play—Kelly to Nye. Wild pitch—Steele. Stolen base—Calvo. Bases on balls—Off Steele, 4; off Coveleskie, 5. Struck out—By Coveleskie, 6. Left on bases—Victoria, 9; Spokane, 6. Time—1.45. Umpire—Casey.

Ballard won from Seattle by a score of 9 to 4 yesterday.

Score—	R.	H.	E.
Seattle	4	7	1
Ballard	9	13	1

Batteries—Kelly, Bonner, Mails and Cadman; Salveson and Murray.

Both Doty and McIvor were batted out of the box yesterday, and Vancouver came from behind in the sixth, Reuther's three-base hit sending two runs over.

Score—	R.	H.	E.
Vancouver	6	9	1
Tacoma	4	9	0

Batteries—Doty, Reuther and Cheek; McIvor, Kaufman and Brottem.

Persons lightly dipt, not grained in generous honesty, are but pale in goodness, and faint hued in integrity.—Sir Thomas Browne.

REMARKED ON THE SIDE

War's Effects on Old Country Soccer Leagues.

With the suggestion that soccer players in the British Isles join the volunteer corps, the fate of soccer in England and Scotalnd for some time appears sealed. There is no doubt that the players will respond eagerly to the call, and with these athletes under the colors for three years, the clubs will hardly continue their league fixtures. The fatalities that are almost certain to occur in the ranks of the soccer contingent on active service will rob the game of some of its brightest stars, but the patriotic part that they will play in the European conflict will but heighten the reputation that they earned upon the football field.

Try Horse-Racing Without Betting.

Horse-racing without betting is the latest innovation of the Vernon Jockey club, of Los Angeles, Cal. The plan has been conceived by Thomas J. McCarey, who for the past ten years has been a boxing promoter of wide reputation. The Vernon Jockey club of Los Angeles has filed its articles of incorporation, the papers being taken out in the names of H. C. Millsap, Dr. R. Millsap, and J. F. Clark. Thomas J. Carey will be at the head of the new organization, and H. S. Millsap will act as attorney. The outlay will be in the neighborhood of $500,000, the bulk of which has already been subscribed.

Grounds Now Armed Camp.

Kennington Oval has passed into the hands of the British war office. The Trent Bridge pavilion has been requisitioned for hospital purposes. The Ipswich ground has been laid under requisition also. As time goes on there must be more of this. Cricketers will meet the demands cheerfully. The M. C. C. has contributed £150 as a first donation to the national relief fund.

Want Another McLoughlin.

New York sporting writers have arrived at the conclusion that the Davis cup will never be returned to the United States unless they can find two McLoughlins. Yes, and the lightweight championship will not be returned unless there are two Ritchies, and likewise the polo trophy, the relay championship and about everything else that the United States has lost to Great Britain this season

BASEBALL

NORTHWESTERN LEAGUE.

Yesterday's Results.

Spokane, 3; Victoria, 0.
Vancouver, 6; Tacoma, 4.
Ballard, 9; Seattle, 4.

Standing.

	Won.	Lost.	Pct.
Vancouver	88	54	.619
Seattle	86	57	.601
Spokane	79	61	.564
Tacoma	69	85	.414
Victoria	58	83	.411
Ballard	55	86	.390

NATIONAL LEAGUE

Yesterday's Results.

At Cincinnati—Chicago, 8; Cincinnati, 7.
At St. Louis—Pittsburg-St. Louis, rain. Only two games scheduled.

Standing.

	Won.	Lost.	Pct.
New York	63	50	.558
Boston	63	51	.553
St. Louis	64	57	.529
Chicago	63	57	.525
Cincinnati	54	64	.458
Philadelphia	53	61	.465
Brooklyn	53	62	.461
Pittsburg	52	63	.452

AMERICAN LEAGUE

Yesterday's Results.

At Washington—Chicago, 5; Washington, 4 (15 innings).
At New York—Detroit, 3; New York, 2.
At Philadelphia—Cleveland, 3; Philadelphia, 16.
At Boston—First game: St. Louis, 6; Boston, 7. Second game: St. Louis, 2; Boston, 4.

Standing.

	Won.	Lost.	Pct.
Philadelphia	83	38	.686
Boston	59	49	.566
Washington	61	57	.517
Detroit	62	61	.504
Chicago	60	63	.488
New York	56	66	.459
St. Louis	55	66	.454
Cleveland	39	85	.314

FEDERAL LEAGUE

Yesterday's Results.

At Chicago—Indianapolis, 4; Chicago, 0.
At St. Louis—Kansas City-St. Louis, rain.
At Pittsburg—Baltimore, 1; Pittsburg, 2.
At Buffalo—Brooklyn-Buffalo postponed, rain.

Standing.

	Won.	Lost.	Pct.
Indianapolis	66	52	.559
Chicago	65	57	.533
Baltimore	61	54	.530
Brooklyn	58	55	.513
Buffalo	57	57	.500
Kansas City	56	63	.471
St. Louis	54	65	.454
Pittsburg	49	67	.423

PACIFIC COAST LEAGUE

Yesterday's Results.

At Sacramento—Portland, 0; Sacramento, 2.

Standing.

	Won.	Lost.	Pct.
Portland	80	61	.567
Los Angeles	83	69	.547
San Francisco	82	70	.540
Venice	79	73	.520
Sacramento	67	87	.435
Oakland	59	90	.396

FEDERALS ACTIVE.

Clyde Engle and Steve Yerkes, both of whom figured prominently in the world's series games in which the Boston Americans beat the Giants the year before last, have been released by the Red Sox. The Boston management has reason to believe that both men signed with the Federal league for next year and decided not to carry them for the remainder of the present season.

Larry Schafly recently met the Philadelphia club and is reported to have signed Catcher Burns to a three-year contract with the Buffalos, in addition to securing the promise of Sherwood Magee and Indian Tincup to sign with the Buffalo club if Schafly's employers will better their original offer.

INTERMEDIATE SOCCER.

Men's Own Football club will enter a club in the Intermediate league, according to a decision made at last night's gathering of this team. Several additional players are needed and applications may be made to the secretary, A. Daniels, 630 McPherson avenue, telephone 3620 L. The league delegate is H. T. Lock. Another meeting will be held next Tuesday.

Gordons Limited

739 Yates Street Phone 1391

The Leading Ladies' Outfitters

Our Prices Are Always the Lowest Possible

Separate Skirts at Prices to Suit All Purses

A beautiful range of Separate Skirts are now on display in the department on the first floor. They are positively the latest styles made up in a strictly tailored manner. Materials are navy and black serges, black wool voile trimmed with taffeta silk, fancy wool crepes, fancy serges and taffeta silk. The long tunic is a special feature, which in some cases is box pleated. Prices up from, each **$6.75**

Beautiful French Beads

Beads are to be worn very extensively this Fall. Knowing this, we have bought a tremendous stock, which is now on display on the main floor. The following will give you some idea of the low prices at which they are marked:

Round Wooden Bead Necklets, in tan, purple, bottle green, rose and moss green. Price .... **35¢**

Long Strings of Wooden Beads, in black, bordeaux, currant, rose, purple and navy. Price ..... **50¢**

Superior Value in Fall Suits

A Pretty Range of Suits, made of fine boucle cloth, in saxe and black, grey, and purple and black mixtures. They are made in plain tailored style, with half length cutaway coat, fully lined with good wearing quality satin. Price..... **$15.00**

A Suit of Exceptional Value is made in a severely tailored manner. Material is navy serge, with lining of blue satin. It is made with a basque coat, fastening in front with nine oval buttons. The skirt is made with a long full tunic over a narrow skirt. Price, only **$25.00**

This Beautiful Suit is made of wool rep, of splendid quality, in a taupe color. The coat is made in Russian style, with long tunic effect, thus obviating the necessity of the tunic skirt. Trimmings include a deep collar of velvet, and novelty buttons. Skirt is quite plain and narrow. Price, only **$45.00**

A Smart Fall Suit of blue green twill serge. The coat is short basque in front, cutaway to a full skirt effect at the back. The skirt is made in double tunic style. Exceptional value at, price **$37.50**

SPORTING GOSSIP OF THE DAY

A meeting of the V. F. A. will be held to-night.

☆ ☆ ☆

Steele pitched good ball, but not good enough to win.

☆ ☆ ☆

The Bees were unable to make any runs behind him.

☆ ☆ ☆

Seattle's loss boosts Vancouver's chances to take the pennant.

☆ ☆ ☆

Giants and Braves had a rest yesterday because of the eastern rains.

☆ ☆ ☆

There is little chance of Victoria's lacrosse team playing at Vancouver on Saturday.

☆ ☆ ☆

Two games in three days would be too hard on the players.

☆ ☆ ☆

Monday's motor meet at the Willows will draw the holiday crowd.

☆ ☆ ☆

Jeff Baker will play against Westminster on Saturday.

☆ ☆ ☆

Victoria is giving Spokane a tough series this week.

☆ ☆ ☆

Most of the teams will register their players at to-night's league meeting.

☆ ☆ ☆

Marty O'Toole should develop into a star under McGraw's handling.

☆ ☆ ☆

The Gotham club is evidently strengthening up its twirling staff.

☆ ☆ ☆

The fight game is dead at Butte because of the labor troubles.

☆ ☆ ☆

A baseball game will be played at the Royal Athletic park on Monday next, Labor Day, between teams representative of the Rotary clubs of Victoria and Vancouver.

☆ ☆ ☆

Chicago is making a game fight to get the National league flag.

☆ ☆ ☆

The Cubs took a hard battle from Cincinnati yesterday, 8 to 7.

OAK BAY CRICKET BATTING AVERAGES

V. Westwood leads the Oak Bay B eleven batters, the average being: Matches played, 17; won, 9; lost, 8.

Batting.

	Ins.	Highest Score	Total Runs	Ave.
V. Westwood	14	80	277	21.30
E. D. Freeman	15	51	237	15.80
J. H. Hughes, not out	11	30	106	13.25
C. R. Barker	22	41	256	12.80
A. B. Lawrence	25	42	189	9.00
E. B. Shakespear, not out	16	27	119	7.93
C. J. Sharles	16	40	125	7.81
H. Wyles, not out	16	30	98	7.53
G. Hewitt	21	66	138	7.26
H. H. Coton	14	27	85	6.53
H. L. Robinson	13	15	40	3.33

Bowling.

	Overs	Runs	Wkts.	Ave.
C. J. Sharles	57	139	26	5.34
E. D. Freeman	78	233	38	6.13
A. B. Lawrence	28	96	15	6.40
V. Westwood	107	316	36	8.77
J. H. Hughes	50	147	15	9.80
A. Altwell	58	207	21	9.85
E. B. Shakespear	84	257	23	11.17

WALTER HOLKE LOSES FATHER.

On the day that Walter Holke, the Spokane first baseman, received instructions to go east and join the New York Giants, he got the sad message saying that his father, a St. Louis building contractor, had been killed by a fall. Holke's journey east, therefore, was a sad rather than joyous one.

Phoenix Stout, $1.50 per doz. qts.

Along the Waterfront

Shipping News from Day to Day

SEEKING SHEARWATER AS A TRAINING SHIP

Half Million Tons of Shipping in This Port During August, Despite the War

Not disheartened by the failure to keep the old Egeria in commission as a training ship after her purchase from the admiralty the Vancouver branch of the Navy League is making another effort to revive this work, now that the naval spirit of the people has been aroused by the war. The Royal Vancouver Yacht club is at the back of the movement and the members are endeavoring to secure H. M. S. Shearwater to act as a training ship.

The possibility of getting the Shearwater having been suggested to Commodore B. T. Rogers, whose steam yacht Aquilo has been over here, a committee consisting of himself, Rear-Commodore Maitland, Alex. Marshall and W. A. Akhurst came over and interviewed the senior naval officer at Esquimalt, and the premier, from whom they received a sympathetic hearing, and it was suggested that the club should apply to the admiralty for permission to use the vessel.

At a meeting of the R. V. Y. C. held on Monday evening the proposition to be made to the admiralty as outlined was that the Shearwater should be converted into an oilburner and that steam winches for hoisting the anchors should be installed in place of the present hand gear, and that the vessel be delivered in working order with guns, etc., at Esquimalt or Vancouver; that half a dozen instructors to be kept capable of training the crews in seamanship, gunnery, navigation and engineering, and that the government be asked to contribute a sum estimated at about $1,500 a month to cover the pay of these men and other running expenses.

It was explained that it was not the intention to have the Shearwater take root in the harbor of Vancouver, but to get up steam and go on frequent cruises, to give the men proper training at sea, and to make the service attractive. While the Yacht club was taking the initiative in making application to secure the sloop-of-war, the manning of the vessel would not be confined to club members. The naval militia will also be included and it was suggested that arrangements might be made for classes of boys from the public schools who would be taken out on cruises. One of the members offered the suggestion that there was much valuable material among the fishermen and hands from the salmon canneries.

RUSSO-JAPANESE ENTENTE.

A patriotic demonstration of good feeling between Russians and Japanese is reported in recent papers from the far east as taking place at Harbin one Sunday evening early in August. A procession headed by people carrying a portrait of the czar and the national flags, assembled in front of the Japanese consulate and demanded the appearance of Mr. Kawagoe, the Japanese acting-consul at Harbin. Mr. Kawagoe immediately appeared on the balcony and shouted banzai for the czar. The crowd was immensely pleased, and, in return, cheered lustily for the emperor of Japan.

SHIPPING RETURNS MOST SATISFACTORY

Royal Vancouver Yacht Club is at Back of a Movement in That City

The conclusion of the first month of the war shows shipping into and out of the port of Victoria to be practically unaffected by the hostilities in Europe, the returns kept in the customs department here demonstrating that the amount of shipping which came into this port during the month of August and went out was about the same as it ordinarily is.

For the month which has just closed the figures are as follows:

Coastwise Shipping.

	Number	Tons
Inward	321	205,408
Outward	331	198,199
Total	652	403,607

Foreign Shipping.

	Number	Tons
Inward	156	88,348
Outward	152	83,939
Total	308	172,287

From this it will be seen that during the month, which was not a busy one in the port by any means, owing to the disorganization of several of the services by reason of the taking steamers by the admiralty, there was a grand total of 960 vessels passing into and out of the port, with an aggregate tonnage of 575,894 tons.

This is considered a splendid showing in view of the circumstances, and is one of which Victorians may feel proud. It affords a proof of the importance of the port and would be a justification in itself of the works which are being undertaken to bring the harbor accommodation up to a point commensurate with the requirements of the great sea gateway of the Dominion on the Pacific.

CUZCO GOES AGROUND FOR TIME IN SOUND

Seattle, Sept. 2.—The big steamer Cuzco, of the Grace fleet, struck on Marrowstone Point, this side of Port Townsend, shortly after midnight last night. She was reported resting easily on a sandy bed and was expected to be floated at high tide early this afternoon.

The Cuzco left here late last night, after discharging five hundred tons of nitrates at the Victoria chemical works. She is a Norwegian steamer, under charter to W. R. Grace & Company, and is under the command of Captain Miller. Marrowstone Point is a jutting point of land at the southern side of the entrance to Hood canal, and is passed close by vessels going from Victoria to Seattle, soon after Port Townsend is left behind.

Balfour, Guthrie & Company are the agents for the line here, and Harold Cove, Victoria representative of the company, was advised this afternoon that the steamer was in no danger and would get off easily on the afternoon tide.

Phoenix Stout, $1.50 per doz. qts.

WHITE WOLF'S CAREER WAS ADVENTUROUS

He and His Brigands Kept Whole Provinces of China in Terror for a Time

The report yesterday of the death of White Wolf, the Chinese brigand who has kept portions of the Celestial kingdom in a state of tumult for a couple of years past, revives interest in his career. He has been a subject of constant reference in every Chinese and Japanese newspaper that has reached this coast for many months, and there is little doubt that in a couple of hundred years, or less, there will be a mass of legend surrounding his name such as is connected with many a freebooter of the past.

In the latest issue of the Kobe Herald to reach this office is given the purport of an interview with General Li Yuan-hung, under the caption, "Has White Wolf Shot His Bolt!" and to the following effect:

"In an interview with Reuter's correspondent at Peking on July 28, General Li Yuan-hung said that he believed that White Wolf's career of crime was nearly finished. Many of his followers were now leading the lives of ordinary citizens, hoping to evade detection. The government, however, had instituted a rigorous village inspection campaign, whereby the lives of all citizens in the provinces concerned were closely investigated, while elders were now held responsible for the behaviour of the people.

"When the White Wolf brigands cut their way through the Honan troops and besieged the city of Tsaoyang, Hupeh, they numbered only seven hundred, and at present perhaps only eighty or ninety of that gang are left, but, increased by numbers of adventurous malcontents possessing arms, their force grew until recently in Kausu there were some two thousand, though certainly no more.

"The Wolves invariably commandeered animals and forced thousands of townspeople to carry their loot to the next settlement, where they were sent back and others impressed for a similar period of loot carrying."

The Shunpao, a native newspaper, had a telegram stating that the White Wolves have lost their influence and are in a very difficult position, and the Central government had ordered General Chao solely to be responsible for clearing away all the local bandits, giving him a special allowance of $20,000 to be spent without reporting the items.

The White Wolf had his "army" organized on military lines, with brigades, divisions, commanding leaders or bands and finally bands of from twenty to fifty under leaders whom he could rely upon. From time to time bodies of the regular army mutinied and looted, and joined forces with the brigands. Troops have been operating against the horde for months, but seldom with any great success.

The robbers were not daunted by walls and defences, attacking towns and villages without hesitation so long as there was no considerable body of soldiers to be met. These places would then be looted clean, and anyone who dared to protect his property would lose his life as well. In some districts the whole countryside was swept off by them. In an occasional instance the White Wolf gathered his men into large bodies of two thousand or more and attacked cities.

Of late the persistent harrying of his bands in several provinces at once by order of the central government rather limited the scene of his operations, and another form of robbery was devised by the wily leader. He organized bands ostensibly for the attack of some place in the neighborhood, assigning to each person who joined a certain share in the loot to be expected. These men paid a sort of entrance fee, the promised share being proportionate to the amount which they could produce. After they had paid over their cash, however, that was the last heard of the matter, and they waited in vain for orders to prepare for the proposed raid.

SHIPPING INTELLIGENCE

Tacoma Wash.—Arrived: Str. Tampico, Seattle; Japanese str. Tamba Maru, Seattle; str. Nome City, San Francisco. Sailed: Str. Elihu Thomson, Nome; str. Nevadan, New York for San Francisco; str. Santa Maria, San Francisco; str. Canada Maru, Yokohama.

Seattle, Wash.—Arrived: Str. Richmond, San Francisco. Sailed: Str. Congress, San Diego; str. Alki, southeastern Alaska.

Portland, Ore.—Arrived: Str. Maverick, San Francisco. Sailed: Str. Paraiso, Coos Bay and San Francisco; str. Cricket, Puget Sound.

MARAMA TO SAIL FROM VICTORIA TO-MORROW

The R. M. S. Marama, Captain R. Crawford, will sail from the outer wharf at nine o'clock to-morrow morning for Sydney, Australia, and way ports, with a good passenger list and a full cargo of general freight for the south. The steamer is waiting for a mail which will arrive late to-night from the east.

Although the Marama was a week late in her arrival here, on account of being held at Honolulu for five days, and having lost two days on the way from Auckland to that port by reason of deviating from her usual course by six hundred miles, she is leaving practically on time. Particular dispatch was made with the unloading of her cargo from Australia and with the stowing of another cargo for her Antipodean ports.

As the Nuernberg is reported to be at Honolulu and the whereabouts of the Leipzig is problematical the steamship will be run without lights and, of course, the wireless will not be in use at all. Every precaution will be taken to avoid notice by cruisers of the enemy. To-day's news from Honolulu, however, would appear to remove any fear of trouble from the Nuernberg, as two Australian men-o'-war are waiting outside that port for the cruiser, and when she is forced to leave at the expiry of the twenty-four hours which she is allowed to remain in a neutral port she will be compelled to fight.

PRINCE RUPERT GETS BIG FISHERY REVENUE

The Prince Rupert fisheries are developing very rapidly. During the month of July the fleet gathered in a catch valued at $490,535. This included salmon taken in the canneries or used otherwise. Of that quantity 6,800 pounds were either frozen or used in a fresh condition. In a canned form there were 8,156,000 pounds made use of, while for mild curing 1,289,000 pounds were utilized.

Halibut is easily the next most important fish for the month with a total catch landed of 1,016,000 pounds. The only other variety that was represented in any quantity was cod, to the extent of 6,000 pounds, all of which was used in a fresh condition.

There is also an ever-increasing production of fruits and vegetables in the district around Prince Rupert. These have been of exceptionally good quality. Fruits ripened earlier than usual this season, bringing them into close competition with produce grown farther to the south.

One grower, H. D. Lenhart, at Mile 87 on the Grand Trunk Pacific railway along the Skeena river, has received $700 for the strawberries grown on one and one-half acres of land, while much of his crop still remains to be picked.

POLICE ARE UNABLE TO TRACE CAPTAIN M'LEAN

Vancouver, Sept. 2.—The disappearance of Captain Alexander McLean, which has not been cleared up nor upon which no auditional light can be obtained, is the mystery surrounding the strange disappearance of the "Sea Wolf," who was last heard of as he was going to a row of tugboats. Captain Charles Anderson and Engineer Kirkman, of the harbor police, have searched the waterfront and have again dragged the water without result. The discovery of the hat is the only tangible evidence that the police have discovered.

EPSOM IS FLOATED.

The British steamer Epsom, Captain Hill, which was bound to Victoria from Sydney, N. S., with a cargo of steel rails for the Canadian Northern Pacific, and which went ashore at Correra Point, in the Straits of Magellan, has been floated. When she went ashore on August 20 she was reported badly damaged, but the news that she has been floated would indicate that she is not in as bad condition as was at first thought. No word has been received as to the amount of damage found.

SAILS FOR THE ANTIPODES TO-MORROW

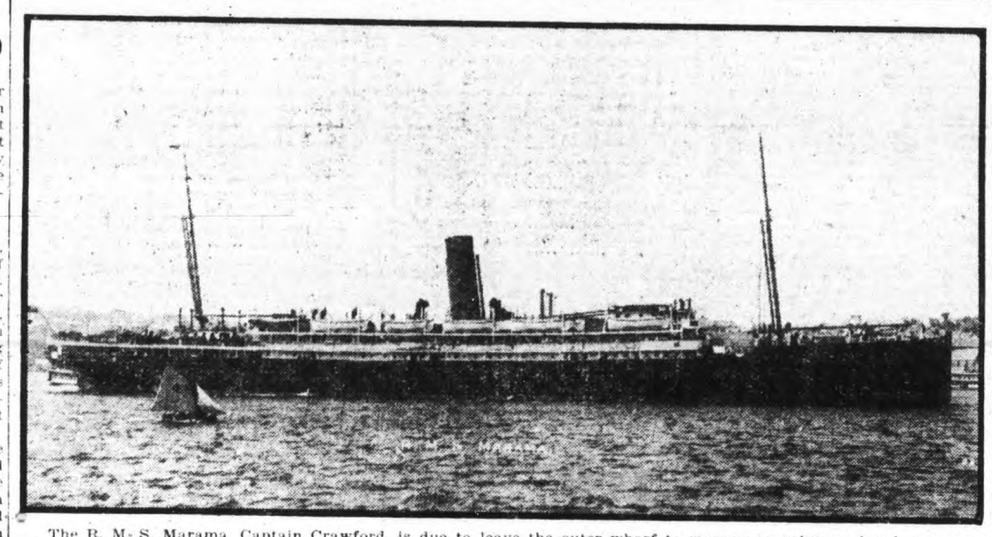

The R. M. S. Marama, Captain Crawford, is due to leave the outer wharf to-morrow morning on her long voyage south. Although the steamship was a week late in arrival on account of delays incident to the war she is leaving but a few hours late.

TIMES SHIPPING CHART

DEEP SEA ARRIVALS.

Steamer	Master	Tonnage	Agents	From	Due
Andalusia	Helfer	3,371	Gardner Johnson	Hamburg	Aug. 20
Epsom	Hill	2,979	(Rails, C.N.R.)	In Magellan Straits	
Wyandotte	——	2,712	C. P. R.	Sydney	Sept. 1
Den of Airlie	Heeming	3,480	F. D. & B.	Hull	Sept. 1
Tacoma Maru	Hamara	3,740	R. P. Rithet	Hongkong	Sept. 3
Crown of Seville	Smith	3,674	Balfour, Guthrie	Liverpool	Sept. 4
Teucer	Yarwood	5,720	Dodwell & Co.	Liverpool	Sept. 8
Monmouthshire	——	3,197	Findlay, Durham & Brodie	Antwerp	Sept. 8
Aki Maru	Noma	4,024	G. Northern	Hongkong	Sept. 9
San Francisco	(New)	....	Evans, Coleman & Evans	New York	Sept. 10
Makura	Phillips	4,921	C. P. R.	Sydney	Sept. 15
Panama Maru	Kanoa	3,760	R. P. Rithet	Hongkong	Sept. 17
Natal	——	2,450	Gardner Johnson	Antwerp	Sept. 20
Sowwell	Evans	2,432	(Rails, C.N.R.)	Sydney, C.B.	Sept. 20
Sado Maru	Asakawa	3,840	G. Northern	Hongkong	Sept. 23
Talthybius	Allan	6,500	Dodwell & Co.	Liverpool	Sept. 26
Historian	Llewellyn	4,455	Balfour Guthrie	Liverpool	Sept. 28
Monteagle	Douglas	3,900	C. P. R.	Hongkong	Oct. 3
Niagara	Rolls	7,582	C. P. R.	Sydney	Oct. 13
Gladstone	Jonassen	3,087	(Rails, C.N.R.)	Sydney, C.B.	Oct. 15
Cardiganshire	Warner	5,240	F. D. & B.	Hull	Oct. 30
Brasilia	——	4,258	Gardner Johnson	Hamburg	Nov. 15

DEEP-SEA DEPARTURES.

Marama, C.P.R., Sydney, N.S.W., Sept. 3
Tamba Maru, G.N., Hongkong .. Sept. 8
Makura, C.P.R., Australia ..... Sept. 30
Teucer, Dodwell, Liverpool ..... Sept. 30

SAILERS COMING.

Alliance, Peruvian barque, Iquique.
Birkdale, British barque, from Barry, Wales, for Esquimalt, with coal.
Carrier Dove, American schooner, from Newcastle, N. S. W., for Esquimalt for repairs.
Columbia, American schooner, from Salaverry, Peru, for Royal Roads. To load lumber at Vancouver for Australia.
David Evans, British schooner, from Japan for Royal Roads (lying at Astoria).

COASTING VESSELS.

From Northern Ports.
Princess May, C.P.R., Skagway .. Aug. 31
Prince John, G.T.P., P. Rupert .. Sept. 4
Camosun, U.S.S., Bella Coola .. Sept. 2

For Northern Ports.
Camosun, U.S.S., Bella Coola .. Sept. 2
Prince John, G.T.P., P. Rupert .. Sept. 4
Princess May, C.P.R., Skagway .. Sept. 4

For West Coast.
Princess Maquinna, Clayoquot .... Sept. 2

From West Coast.
Princess Maquinna, Holberg ..... Sept. 1

From San Francisco.
President, Pacific Coast ..... Aug. 31

For San Francisco.
President, Pacific Coast ..... Sept. 4

For Comox.
Princess Beatrice, C. P. R. ..... Sept. 1

FERRY SERVICES.

For Vancouver.
Princess Mary leaves 10.30 a. m. daily.
Princess Charlotte leaves 3.00 p.m. daily.
Princess Alice leaves 11.45 p. m. daily.

From Vancouver.
Princess Mary arrives 6.45 a. m. daily.
Princess Adelaide arrives 3.00 p.m. daily.
Princess Alice arrives 6.30 p. m. daily.

For Seattle.
Princess Adelaide leaves 4.30 p.m. daily.

From Seattle.
Princess Charlotte arrives 1.15 p.m. daily

For Tacoma.
Iroquois leaves 8.30 a. m. daily.

From Tacoma.
Iroquois arrives via Seattle 6 a.m. daily.

For Port Angeles.
Iroquois, 8.30 a.m.; Sol Duc, 1 p.m.

From Port Angeles.
Sol Duc, 11.30 a. m.

GRAND TRUNK PACIFIC GENEROUS TO EMPLOYES

The Grand Trunk Pacific and Grand Trunk Railway companies are taking the same patriotic stand in regard to employees going to the front that all employers are doing, and perhaps going a little further than a great many. A general circular issued to employees has been received here from the head offices of the companies in Montreal, which reads as follow:

"It has been decided that the company will reserve the positions of any permanent member of the staff who desires to join either the British army or the Canadian militia for service abroad or active duty at home, and will allow full pay to such employee for a period of six months or such shorter period as may be necessary in the event of the termination of the war before the expiration of the six months."

LOADING FOR DISTANT PORTS

Aberdeen, Wash., Sept. 2.—The barque Makaweli, Captain Nelson, has arrived here from Eagle Harbor to load lumber at the Donovan mill for Noumea, New Caledonia. The schooners Forest Home, Captain Dowling, loading there for Iquique, and Omega, Captain Peasley, loading for Pimentel at the Lytle mill, will sail in a day or two. The schooner A. B. Johnson, Captain Anderson, after being towed to sea has started on her journey to Napier, New Zealand, with 628,598 feet of lumber.

STEAMER GOES ASHORE.

The little steamer Scotia is reported to have gone ashore near Surf, on the southern coast of California, and is a total loss. The Scotia was built in 1888, was a vessel of 132 tons and was owned by J. R. Hanify & company. The crew got to shore in safety and were taken off a few days later by the American-Hawaiian steamer Arizonan, which was carrying a cargo of coal for the United States government and which called in and took them off and brought them on to San Francisco.

CROWN OF SEVILLE COMING.

The Crown of Seville, Captain Smith, of the Harrison Direct line, is on the way to this port from San Francisco, where it arrived on Thursday last. The Crown of Seville was seventy-seven days out from Newcastle, Antwerp and Glasgow when she reached the Golden Gate. She has a heavy cargo for British Columbia and Sound ports, and will load on this coast for the United Kingdom and Belgium with a full cargo of general merchandise. She was announced to leave the Golden Gate last night.

CAPTAIN WEARMOUTH WEDS.

It is expected that when the Prince John, of the G. T. P. steamship service, arrives here on Thursday Captain Cecil Wearmouth will be accompanied by his bride. The marriage of the popular commander of the John was announced for last evening at Prince Rupert, the bride being Miss Kitty Brand, daughter of Mr. and Mrs. Carlyle Brand, of the northern city. General congratulations will be extended to Captain and Mrs. Wearmouth and many good wishes for a long and happy married life.

TAMBA MARU AT TACOMA.

The Tamba Maru, of the Nippon Shosen Kaisha, has moved from Seattle to Tacoma to begin loading freight for the Orient and will sail from here on Wednesday next.

ANTILOCHUS ARRIVES.

The Blue Funnel line freighter Antilochus, Captain Flynn, arrived at London from Victoria and way ports on August 25, Dodwell & company, the agents here, have been advised.

The eyes of other people are the eyes that ruin us. If all but myself were blind I should never want a fine house nor fine furniture.—Dr. Franklin.

Age asks with timidity to be spared intolerable pain; youth, taking fortune by the beard, demands joy like a right.—Stevenson.

B.C. COAST SERVICE

CANADIAN PACIFIC RAILWAY

LABOR DAY

Monday, September 7, 1914

$2.70 VANCOUVER AND RETURN $2.70

Tickets on sale Sept. 5, 6, 7, 1914. Final return limit Sept. 8. Tickets on sale at C. P. R. Offices, Government street, and Wharf Office, Belleville street. Phones 174 and 4670.

L. D. CHETHAM - - - City Passenger Agent

Union Steamship Company of B. C. Limited

Prince Rupert and Northern British Columbia Service

S.S. CAMOSUN, sailing from Victoria every Wednesday at 11 p. m., and Vancouver, Thursday, 9 p. m., calling at Campbell River, Alert Bay, Sointula, Suquash, Hardy Bay, Shushartie Bay, Rivers Inlet and Bella Coola.

S.S. VENTURE, sailing from Vancouver every Monday at 11 p. m., calling at Campbell River, Alert Bay, Port Hardy, Namu, Bella Bella, Hartley Bay, Lowe Inlet, Skeena River, Prince Rupert and Naas River.

S.S. CHELOHSIN, sailing from Vancouver every Friday, at 9 p. m., calling at Powell River, Campbell River, Quathiaski Cove, Alert Bay, Bella Bella, China Hat, Swanson Bay, Butedale, Claxton, Prince Rupert and Granby Bay.

FREIGHT received for all NORTHERN BRITISH COLUMBIA PORTS every Wednesday, Pier D, Evans, Coleman & Evans Wharf.

GEO. McGREGOR, Agent.
1003 Government Street, Victoria. Phone 1925

Largest Steamships — BERTH AND MEALS INCLUDED — GOOD LUCK

THROUGH WITHOUT CHANGE to

SAN FRANCISCO
LOS ANGELES & SAN DIEGO

SS. President or Governor
Every Friday at 11 p. m. Also
SS. Congress or Queen
Every Tuesday at 10 a.m. from Seattle.

Low Rates. Excellent Service

FOR ALASKA via Prince Rupert
SS. SPOKANE OR CITY OF SEATTLE
Leaves Seattle 9 p. m., September 5, 11, 17, 23, 29.
For full particulars apply to

PACIFIC COAST STEAMSHIP COMPANY
R. P. Rithet & Co., General Agents, 1117 Wharf Street.
C. A. Solly, Passenger Agent - - - 1003 Government Street.

SCRAP BOOK

Anniversary of Beginning of the Gasoline Era.

The age in which we live has witnessed many wonders, and not the least of these was the discovery of gasoline, which made possible the conquest of the air and the invention of the automobile. The fluid plays an important part in war as well as in peace, for it is the motive power of submarines and air craft, as well as motor cars, boats, launches and machinery of hundreds of other varieties.

Half a century ago gasoline was considered a waste product of petroleum, and was thrown away. Then it was sold in small quantities to be used as a cleaning fluid.

A Frenchman, a German and an American share in the glory of the introduction of that fluid which has made this the gasoline era, and the Frenchman has the priority.

It was 46 years ago to-day, September 2, 1868, that the Frenchman, Pierre Joseph Ravel, filed in the patent office of the French imperial government a description of a steam generator heated by petroleum oils. Its purpose was to provide steam locomotion on public highways, and in the development of this project M. Ravel fitted his engine, of three horse-power, to a carriage. Ravel was on the heels of the great discovery, but the Franco-Prussian war broke out, and he was forced to go to the front. After the conclusion of that struggle, however, Ravel continued his experiments, and helped to usher in the horseless age by constructing a car in which petroleum oil was used for the direct generation of power.

In 1876 a German engineer, Lentz, began working on the problem of the utilization of gasoline and other "waste" products of petroleum. This worthless mixture was called massout, and was produced in large quantities by the Russian oil refineries at Baku. Lentz invented the massout burner, and massout was soon adopted as the fuel for nearly all the steamships on the Caspian and adjacent waters. Many years later the kaiser's government made use of Lentz's burner in its naval vessels, with great success.

It remained for George B. Selden, of Rochester, N. Y., to solve the problem of the successful use of gasoline in connection with automobiles. German inventors who were working on the same problem used kerosene, considering gasoline too dangerous, but Selden proved that they were mistaken. The proof of the correctness of his theory is to be found to-day in the millions of vehicles now speeding over the land and on the water and through the air.

Gasoline production amounts to about 8 per cent. of the crude petroleum production. The United States is far in the lead in its gasoline in considerable quantities, include Mexico, Roumania, Sumatra, Java, Borneo, Galicia, India, Japan, Peru, Germany and Canada.

Crude petroleum is divided into the heavy oil used for lubricants; kerosene, which is in much the largest proportion, and the napthas. The latter are known as A, B, C, and the lightest of them all is gasoline. Once a waste product, then a cleaning fluid, later an illuminant, gasoline has now become the power that turns millions of wheels and sends vehicles and craft of all sort hurling through air and water and over highways at a speed greater than man has ever travelled before. The man who invented it are the benefactors of humanity, as John D. Rockefeller will solemnly affirm—although pedestrians may deny it.

One Sunday morning Mr. Moody, the revivalist, entered a Chicago drug store, distributing tracts. At the back of the store sat an elderly and distinguished citizen reading a morning newspaper. Mr. Moody approached this gentleman and threw one of the temperance tracts upon the paper before him. The old gentleman glanced at the tract, and then, looking up benignantly at Mr. Moody, asked: "Are you a reformed drunkard?" "No, sir, I am not," cried Mr. Moody, drawing back, indignantly. "Then why don't you reform?" quietly asked the old gentleman.

Change in Schedule

EFFECTIVE IMMEDIATELY.
Steamship

"SOL DUC"

Will leave Victoria daily except Sunday at 10.00 a. m. for Port Angeles, Dungeness, Port Williams, Port Townsend and Seattle.

Steamship

"Iroquois"

Will leave Victoria daily except Sunday at 8.30 a. m. for Port Townsend, Seattle and Tacoma.

For tickets and information call on

E. E. BLACKWOOD, Agent,
1234 Government St. Phone 456

WANTED

The Names and Addresses of all

BLIND PEOPLE

In or Near-by This Municipality.

Sighted persons knowing of such addresses will confer a favor by communicating the same to us.

Dominion Tactile Press

Publishers of

FREE Books and Magazines for the BLIND

275 Deleware Avenue
TORONTO

La Marquise de Fontenoy

Prince Blucher, great-grandson of that famous German field-marshal of the same name, who helped the Duke of Wellington to win the battle of Waterloo, near Brussels, ninety-nine years ago, has been expelled from the Channel Islands, by order of the British government, and is reported to be on his way to the United States with the princess and his younger children.

For a quarter of a century past, or more, the prince has been the owner of the island of Herm, one of the Channel group, within sight of the coast of France, and commanding the entrance to the harbor of Guernsey. The prince purchased it from a German bank, which had obtained it through the foreclosure of a mortgage, and since that time he has spent a very large sum of money upon the place, his residence, standing on the highest point of the island, being seen from the sea for miles around. He has been leading there until now a species of feudal existence, the hundred inhabitants that formed the population of Herm, being all in his employ, and therefore his dependents. Most of them were Germans, and they, like their princely employer, have been expelled by the British authorities, who have seized the mansion and all its valuable contents.

There is only one landing place on the island, and no one was ever permitted to land without having previously obtained permission, which was only granted after a satisfactory reason had been given for the visit. The law of the Channel Islands, and more especially the despotic orders of the prince, were enforced by the chief boatman, and by the head gamekeeper, who held jointly the offices of chief constable, carrying as an emblem thereof silver-mounted ebony batons. Offenders and trespassers were locked up in a curious little stone prison, shaped like a beehive, near the landing place.

The most fascinating feature of the island is the very large herd of kangaroos and rock wallabies brought several decades ago from Australia, and which have prospered and multiplied in the most wonderful manner. Indeed, the island is overrun with them. Until the fourteenth century Herm was occupied by a great monastery. But since the reformation it has passed through a number of hands before finally coming into the possession of Prince Blucher.

Naturally the British government could not allow the Prince to remain there after the proclamation of the war with Germany; all the more so as it was reported that most of the German retainers of the prince on the island were mostly reservists of the German army, and well equipped with rifles, ammunition, and with even a number of Gatling guns and with pieces of larger ordnance, at the expense of the prince. There was always a danger, as long as the island remained in the possession of Blucher, that is to say, of a great German noble, of the island becoming a centre of Teuton espionage and of wireless communication, or even of refuge to the smaller craft of the kaiser's navy.

Prince Blucher will have bitterly resented the confiscation of his island home by the British authorities. For he was deeply attached thereto, and was very irascible whenever any disposition was shown to impress upon his mind that he was not the sovereign, but merely the owner of an island forming part and parcel of the British empire. It has been an additional pang to him that he should have been deprived of his island on account of Germany. For he has been an expatriate from the Vaterland for more than four decades, and is credited with hating the kaiser, his government, and indeed everything German.

Many years ago the prince became involved in some trouble, both in Germany and in Austria, which led to the severance of his connection with the German army, and that caused him to resign from all his Berlin and Viennese clubs, and to shake the dust of his country from off his feet. True, he remains a member of the Prussian House of Lords in Berlin, and retains possession of very large estates, both in Germany and in Austria, his German estates alone yielding him an income of near $40,000, in addition to which he has a fortune in stocks and bonds of at least $6,000,000. But he holds aloof from his countrymen who happen to be living in England, avoids the German and Austrian embassies in London, and has been pointedly ignored by the kaiser on the occasion of each of the latter's visits to England. Indeed, when the organizers of the Anglo-German exhibition in the suburbs of London, a few years ago, invested him with the honorary presidency thereof, solely because of his historic German name, Emperor William declined to take any notice of the undertaking, just because the prince happened to be connected therewith.

Thus it happens that while in Britain the prince is regarded as a German, that is to say, as a foe, in Germany he is denounced as an expatriate and as something very much akin to a renegade. That is why he is seeking refuge here until the close of the war.

It is urged against him in Germany that although he derives the greater portion of his wealth from property in the Vaterland, bestowed upon his great-grandfather, Field Marshal "Vorwarts" Blucher, in recognition of his services as a victorious commander in the war of Germany's liberation from Napoleonic thraldom, he spends all his cash in England, declining even to pay his German taxes or to provide for the maintenance of his sons, who have remained in Germany, until compelled to do so by unsavory lawsuits and judicial decrees.

The prince has been thrice married, his present wife, a woman very much his junior, being a sister of his son Count Lothair Blucher's wife, and like her a daughter of that somewhat notorious Princess Catherine Radziwill, who played so questionable a role in the closing years of the career of Cecil Rhodes, is regarded by many as having been responsible for his death, and who underwent a term of imprisonment at Cape Town, after conviction of having forged his name to bills of exchange. Yet at one moment her influence over him was very great, and among her many admirers and correspondents were the late William T. Stead, and above all, William E. Gladstone, the Victorian prime minister. Divorced since her liberation by Prince William Radziwill, she is now married to a German engineer of the name of Eugene Kolb.

☆ ☆ ☆

Marcellin Pellet, who has just been removed in so very summary a manner from the office of French minister plenipotentiary at The Hague, and superseded by M. Allize, is a former member of the chamber of deputies and of the staff of the Paris newspaper, the Republique Francaise. He is probably the only member of the diplomatic service of France, or any other civilized country, who can boast of including among his most cherished literary treasures a book bound in human skin.

It seems that a friend of his, the well-known Swiss surgeon, Professor Auguste Reverdin, of Geneva, received one day a notice through a lawyer that one of his boyhood friends, dying without issue, had bequeathed to him his small fortune, conditional upon his removing and preserving the skin of his chest, a piece about fifteen inches square, on which the name of the woman by whom he had been betrayed, to the ruin of his life, was tattooed. The professor complied with this eccentric stipulation, but found it impossible to induce any of the local leather-workers to tan the skin. Eventually he got it done at Lyons, at an exorbitant cost. It came back to the professor a strong, thick piece of leather.

The thing finally got on his nerves. He developed an impression that it was unlucky, at least to him personally, and accordingly he induced his friend, Marcellin Pellet, who is not at all superstitious, to take it off his hands. Pellet, caused one of the volumes of his own works, "Les Varietes Revolutionaires," to be bound in it. The idea of binding his book of revolutionary miscellany in human hide seemed to him particularly appropriate, since revolutions, especially in France, have proved usually to be good harvesters of such material.

MARQUISE DE FONTENOY.

HUMAN PROCESSION

Paul Bourget, the great French writer whose achievements as novelist, dramatist, poet and critic won for him a place among the forty immortals of the Acadimie Francaise, will celebrate his sixty-second birthday to-day. M. Bourget has written several political dramas, including "The Barricade," "The Tribune," and "The Crisis," but although he has not always treated the politicians kindly, his pen and voice and influence have not failed France in this critical period of its national existence. Before the war overshadowed all else, Bourget's latest romance, "Le Demon de Midi," was the most general subject of discussion in Paris, owing to its bearing on the Caillaux murder trial. Bourget was a close friend of Calmette, the murdered editor, and was in the latter's office when Mme. Caillaux called on the afternoon she killed him. In his book Bourget denounced, through one of his characters, the use of stolen letters. As a witness at the trial of Mme. Caillaux Bourget sought to defend his dead friend by saying: "Literature is not life. I am not responsible for what I make my characters say."

The distinguished author, although he has "buried the hatchet" for the present, has not been in sympathy with the French government, and his later novels have been decidedly reactionary in tone. He has sought to demonstrate the futility of modernism, has warred on the prevailing agnosticism, has attacked the man and institutions and religious beliefs of the leaders of modern republican France, and in other ways has employed his novels as a propaganda for the restoration of the old order when France was governed by the nobility, the clergy and "God's chosen few." Modern, thrifty, democratic, prosperous, bourgeois France, in which any man may hope to rise on his own merits, is hateful to the artistic temperament of the academician. Despite these views, republican France honors Bourget for his genius, and has given him the ribbon of the Legion of Honor, as well as a place among the immortal forty.

A building that is wired especially in some form of metal conduit, is safer from the dangers of lightning than a building free of wires. A wireless telegraph line is a good conduit for lightning, as it has a wire to the earth, and checks its path through the building. A house that has wireless apparatus is rarely damaged by lightning, unless the wire to the earth has a poor circuit.

Justice is more powerful than arms.—Gladstone.

Dr. Morse's Indian Root Pills

are made according to a formula in use nearly a century ago among the Indians, and learned from them by Dr. Morse. Though repeated attempts have been made, by physicians and chemists, it has been found impossible to improve the formula or the pills. Dr. Morse's Indian Root Pills are a household remedy throughout the world for Constipation and all Kidney and Liver troubles. They act promptly and effectively, and 40

Cleanse the System

PROFESSIONAL CARDS

ADVERTISEMENTS under this head 1 cent per word per insertion; 50 cents per line per month.

ARCHITECTS

JESSE M. WARREN, Architect, 503 Central Building. Phone 3097.

WILSON & MILNER, LIMITED, Architects, 221-2 Pemberton Block, Victoria, B. C. Phone 1622.

C. ELWOOD WATKINS, Architect. Rooms 1 and 2, Green Block, corner Broad and Trounce Ave. Phones 2133 and L1398.

CHIROPODISTS

MR. AND MRS. BARKER, surgeon chiropodists. 14 years' practical experience. 912 Fort street.

CHIROPRACTIC-OPTOMETRY

CHAS. A. AND ESTELLA M. KELLEY, chiropractor and optometrist, rooms 209-12 Hibben-Bone Bldg. Phone 1187 for appointments. Hours 9.30 to 5.30.

CONSULTING ENGINEER

W. G. WINTERBURN, M.I.N.A., prepares candidates for examination for certificates, stationary and marine. Finch Block, 719 Yates St. Phone 1531.

DENTISTS

DR. LEWIS HALL, Dental Surgeon, Jewel Block, cor. Yates and Douglas streets, Victoria, B. C. Telephones: Office, 557; Residence, 122.

DR. W. F. FRASER, 301-2 Stobart-Pease Block. Phone 4204. Office hours, 9.30 a.m. to 6 p.m.

ELOCUTION.

ELOCUTION, gesture, phraseology, declamation. Classes for the above studies will be opened at St. Helens, 823 Courtney street, on September 1. Terms for class and private tuition may be had by applying to Mrs. Taylor at above address. s25

ENGRAVERS

HALF-TONE AND LINE ENGRAVING—Commercial work a specialty. Designs for advertising and business stationery. B. C. Engraving Co., Times Building. Orders received at Times Business Office.

GENERAL ENGRAVER, Stencil Cutter and Seal Engraver. Geo. Crowther, 816 Wharf street, behind Post Office.

LAND SURVEYORS

GREEN BROS., BURDEN & CO., civil engineers, Dominion and B. C. land surveyors, 114 Pemberton Block. Branch offices in Nelson, Fort George and Hazelton.

GORE & McGREGOR, LTD., civil engineers, British Columbia land surveyors, land agents, timber cruisers. Chancery Chambers, Langley street.

LANDSCAPE GARDENERS

LANDSCAPE GARDENERS AND DESIGNERS—Grounds of any size laid out. Staff of skilled gardeners. Estimates free. The Lansdowne Floral Co., Jas. Manton, Mgr., 1591 Hillside Ave., Victoria, B. C. Phone 2253.

LANDSCAPE GARDENER—James Simpson, 611 Superior St., phone 3964L; shop 1555 Oak Bay Ave., phone 3070; offers seeds, bulbs, roses, bedding plants, herbaceous plants, garden plants, celery, strawberry plants, wallflowers, strong transplanted, seven sorts, per dozen, 100 or 1,000. Villa grounds laid out and kept, first-class work only. Orders solicited and promptly attended to. Men supplied by hour, day or week. Lists on request. jy7tf

LEGAL

J. P. BALL, American lawyer, Est. 1887. Specialties: Laws of husband and wife, domestic relations; advice free. Burke Bldg., Seattle, Wash. s30

BRADSHAW & STACPOOLE, barristers-at-law, etc., 531 Bastion St., Victoria.

MURPHY, FISHER & SHERWOOD, barristers, solicitors, etc. Supreme and Exchequer Court agents. Practice in Patent Office and before Railway Commission. Hon. Charles Murphy, M. P.; Harold Fisher, L. P. Sherwood, Ottawa, Ont.

MEDICAL MASSAGE

ETHEL GEARY, Masseuse. Medicated baths, alcohol, oil and powder massage. Select patrons. Waverly, 1409 Douglas street, Victoria, B. C., Room 28. Hours, 11 a. m. to 11 p. m. s30

SWEDISH MOVEMENTS, physical exercises, vapor baths, vibrations, oil, alcohol rubs, massage. Hours, 10 a. m. to 9 p. m. G. Goodman, 921 Fort, Room 5. Phone 5347L. s5

VAPOR BATHS, massage and electricity. 914 Fort street. Phone R4738.

MRS. EARSMAN, electric light baths, medical massage. 1008 Fort St. Phone 2921R.

ELECTROLYSIS—Fourteen years' practical experience in removing superfluous hairs. Mrs. Barker, 912 Fort street.

MUSIC

O. GOLDSCHMIDT, voice culture and pianoforte; $3.50 month up. 745 Yates St. Phone 3804. o2

PIANOFORTE AND THEORY OF MUSIC—Mrs. Jaffray, Cert. R. A. M., London, England, desires pupils for the above at their own homes. Pupils prepared for examination if desired. 1037 Craigdarroch road. Telephone 2318R. s30

SUBURBAN COLLEGE OF MUSIC, 1489 Fort street. Telephone 1868. I teach all, or almost all, instruments in ordinary use, but for many years past I have made a special study of the art of teaching the piano and violin. The 1914 gold medal, value $39 (annually awarded by me for close application, careful practice and steady progress), has been already presented to Miss Ellen H. Fletcher, 2034 Byron street, Oak Bay (a ten months' student only). Entries and enrolments for the 1915 gold medal (value $50) will extend from the 1st of September to the 31st of October next, thus giving an unbroken period of eight months during which the weekly progress of each pupil will be carefully tallied as well as impartially noted. As far as the winning of these valuable and beautiful medals is concerned, the "new beginner" and the advanced student stand on an absolutely equal footing. My present terms for tuition on any instrument are $5 a month for two half-hour lessons a week. No entrance fee, enrolment guaranty or other charges are made, and no notice of intention to discontinue is required. Copy of prospectus and further particulars may be obtained on application to Dr. J. J. Murtagh, principal. a20 tf

NOTARY PUBLIC

WILLIAM G. GAUNCE, Room 105, Hibben-Bone Block, The Griffith Co., real estate and insurance, notary public.

NURSING

HOME—Maternity, nursing or invalids; bright, sunny home, close to sea and car; terms very reasonable. Phone 3816X. s7

MATERNITY NURSING HOME—Fees reasonable. Mrs. M. A. Impey, 1202 Vancouver street. Phone 5459L.

TRAINED NURSE takes invalids and convalescents in her large house and grounds, facing park. Phone 4837L. s16

SHORTHAND

LESSONS in shorthand, typewriting and bookkeeping. Mrs. R. B. Barclay, 1063 Bank street. Phone 3084Y. s20

ROYAL SHORTHAND AND BUSINESS SCHOOL, 305 Hibben-Bone. Principal, E. I. Hawtin. s24

SHORTHAND SCHOOL, 1011 Government street. Shorthand, typewriting, bookkeeping thoroughly taught. E. A. Macmillan, principal.

TAXIDERMISTS

WHERRY & TOW, taxidermists, successors to Fred Foster, 929 Pandora and Broad streets. Phone 3921.

PROFESSIONAL CARDS

ADVERTISEMENTS under this head 1 cent per word per insertion; 50 cents per line per month.

OPTOMETRIST AND OPTICIAN

A. P. BLYTH, the leading optician, 622 View St. Over 25 years' experience, and one of the best equipped establishments are at your service. Make an appointment to-day. Phone 2259.

BUSINESS DIRECTORY

ADVERTISEMENTS under this head, 1 cent per word per insertion; 3 insertions, 2 cents per word; 4 cents per word per week; 50 cents per line per month. No advertisement for less than 10 cents. No advertisement charged for less than $1.

BLUE PRINTING AND MAPS

ELECTRIC BLUE PRINT & MAP CO., Room 214 Central Building, View street. Blue printing, maps, draughting, dealers in surveyors' instruments and drawing office supplies. Phone 1534.

BUILDERS AND CONTRACTORS

JONES—Carpenter and general jobbing work attended to. 837 Fort. Phone 1755. f3tf

BUILDING MOVERS

PACIFIC COAST BUILDING MOVER—Estimates furnished free. All work guaranteed. Phone 4892. Res., 1025 Yates street.

CEMENT WORK

CEMENT AND BRICK WORK—Estimates free. Jones. Phone 1755. f3tf

CEMENT WORK, basement floors, sidewalks, etc. Smith & Duff, Phone 2530. s15

CHIMNEY SWEEPING

CHIMNEYS SWEPT—J. A. Morton. Phone 5165L.

CHIMNEYS CLEANED—Defective flues fixed, etc. Wm. Neal, 1018 Quadra St. Phone 1019.

CHIMNEY SWEEPS—Stott & Caley. Difficult flues a specialty. Phone 1512. s15

CORDWOOD

CORDWOOD (stove lengths), $6.50 cord, delivered. Western Coal & Wood Co., Tel. 4768. s15

DRY CORDWOOD for sale at reasonable rates. Apply Yick Chong Co., 524 Fisgard street. Telephone 2180.

CORSETRY.

SPIRELLA CORSETS—Comfort, with straight lines; boning guaranteed unrustable and unbreakable, one year. Professional corsetiere will visit residence by appointment. Mrs. Godson. Principal Scientific School of Corsetry, 106 Campbell Block. Phones 4465, 4269R.

CUSTOMS BROKERS

ALFRED M. HOWELL, customs broker, forwarding and commission agent, real estate. Promis Block, 1006 Government. Telephone 1501: Res., R1671.

DECORATING

PAPERHANGING from $2.50 per room. Painting, tinting, etc., equally cheap. Work guaranteed. Estimates free. Call or write Marlow, 1420 Hillside Ave.

DRY CLEANING

HERMAN & STRINGER, French dry cleaners. Ladies' fine garment cleaning, alterations on ladies' and gents' garments our specialty. We call and deliver. 848 Yates street. Phone 1586. Open evenings.

DYEING AND CLEANING

THE "MODERN" — Cleaning, dyeing, pressing, repairing. Ladies' fine garment cleaning a specialty. 1310 Government St. (opposite Empress Theatre). Phone 1887. Open evenings.

B. C. STEAM DYE WORKS—The largest dyeing and cleaning works in the province. Country orders solicited. Tel. 200. J. C. Renfrew, proprietor.

EMPLOYMENT AGENCY

APPLY FORT STREET AGENCY (1192) for help and positions of all kinds. English help wanted immediately; experienced waitress and chambermaid want posts; English girl wanted. Phone 3392R. s4

L. N. WING ON, 2017 Douglas street. Phone 23.

FENCING.

TO PROPERTY OWNERS—I would undertake, by contract or day, fencing, grading and all kinds cement work; prices reasonable. G. Hopkins, 2091 Chaucer street, Oak Bay. Phone 3455R1. s11

FISH

FRESH, SMOKED AND SHELL FISH received daily. W. J. Wriglesworth. 1421 Broad street. Phone 661.

B. & M. FISH MARKET, 651 Johnson street. Royal sturgeon, 20c. per lb. Phone 4953. s20

FURNITURE MOVERS

JEPSEN'S TRANSFER—We have up-to-date padded vans for furniture and piano moving; also express and trucks. Phone 1982. Office, 709 Fort. Stable phone 2993Y1.

JEEVES BROS. & LAMB, furniture and piano movers. Large, up-to-date, padded vans, express and trucks. Storage, packing and shipping. Office, 726 View street. Phone 1567. Stable, 507 Gorge road. Phone 2383.

FURRIER

FRED. FOSTER, 1216 Government street. Phone 1537.

LADIES' TAILORING

SPECIAL VALUE—All wool navy serge suits in fall styles at $20; skirts, $6; own materials made up, $12. The Davison Co., Brown Block. Phone 4225.

LIVERY STABLES

CAMERON & CALWELL—Hack and livery stables. Calls for hacks promptly attended to. Tally-ho coach. 820 Johnson street. Phone 693. m16tf

RICHARD BRAY—Livery, Hack and Boarding Stables. Hacks on short notice, and tally-ho coach. Phone 182. 782 Johnson street.

METAL WORKS

PACIFIC SHEET METAL WORKS—Cornice work, skylights, metal windows, metal, slate and felt roofing, hot air furnaces, metal ceilings, etc. 1009 Yates street. Phone 1772.

PAWNSHOPS

AARONSON'S LOAN OFFICE moved to 1315 Government street, next to Empress Theatre. f28 tf

PLUMBING AND HEATING

VICTORIA PLUMBING CO., 1052 Pandora street. Phone L3775.

PLUMBING AND REPAIR—Coil work, etc. Foxgord, 1608 Douglas. Phone 70C.

POTTERYWARE, ETC.

SEWER PIPE, field tile, ground fire clay, flower pots, etc. B. C. Pottery Co., Ltd., corner Broad and Pandora streets, Victoria, B. C.

ROOFING

H. B. TUMMON, slate, tar and gravel roofer, asbestos, slate. Estimates furnished. Phone 4358L. 460 Gorge road.

SCAVENGING

VICTORIA SCAVENGING CO.—Office, 1826 Government street. Phone 662. Ashes and garbage removed.

SHOE REPAIRING

WE MAKE, sell and repair shoes. Modern Shoe Repairing Co., Oriental Alley, opposite Bijou Theatre.

BUSINESS DIRECTORY

ADVERTISEMENTS under this head, 1 cent per word per insertion; 3 insertions, 2 cents per word; 4 cents per word per week; 50 cents per line per month. No advertisements for less than 10 cents. No advertisement charged for less than $1.

SECOND-HAND CLOTHING

M. STERN will pay cash for slightly worn ladies' and gents' clothing, shoes and hats; also all kinds of carpenter tools, shotguns and rifles, and all kinds of musical instruments. Phone 4810. 1409 Store street. Branch, 609 Yates.

TRUCK AND DRAY

VICTORIA TRUCK & DRAY CO., LTD.—Office and stables, 749 Broughton St. Telephones 13, 4768, 1793.

WATCHMAKERS AND JEWELERS.

IVES & TELFER, removed from Pandora street to 1428 Government street (opposite Westholme Hotel). English watch repairing our specialty.

WINDOW CLEANING

ISLAND WINDOW CLEANING CO. Phone 1382L. The pioneer window cleaners and janitors.

DON'T FORGET to Phone 1705. James Bay Window Cleaning Co., 641 Government. s18

Y.W.C.A.

FOR THE BENEFIT of young women in or out of employment. Rooms and board. A home from home. 756 Courtney street.

LODGES

SONS OF ENGLAND B. S.—Alexandra Lodge, 116, meets first and third Wednesdays, Friends' Hall, Courtney St. D. Brown, 2516 Shelbourne St., president; Jas. P. Temple, 1053 Burdett St., secretary.

LOYAL ORDER OF MOOSE, No. 738, meets at K. of P. Hall, North Park street, every second and fourth Tuesday. Dictator, F. Bates, 1465 Woodland road. C. E. Copeland, secretary, 1330 Minto street; P. O. Box 1017.

LOYAL ORANGE ASSOCIATION—L. O. L., 1610, meets in A. O. F. Hall, Broad street, second and fourth Mondays. J. C. Scott, W. M., 942 Pandora St.; W. C. Warren, R. S., 39 Cambridge St.

K. OF P.—No. 1, Far West Lodge, Friday, K. of P. Hall, North Park street. A. G. H. Harding, K. of R. & S., 15 Promis Block, 1006 Government street.

COLUMBIA LODGE, No. 2, I.O.O.F., meets Wednesdays, 8 p.m., in Odd Fellows' Hall, Douglas street. D. Dewar, R. S., 1240 Oxford street.

COURT CARIBOO, No. 748, I.O.F., meets the second and fourth Tuesdays of each month in Princess Theatre. J. W. H. King, Rec. Sec.; E. P. Nathan, Fin. Sec.

VICTORIA, No. 17, K. of P., meets at K. of P. Hall, North Park street, every Thursday. E. C. Kaufman, K. of R. & S.: Box 164.

A. O. F., COURT NORTHERN LIGHT, No. 5953, meets at Foresters' Hall, Broad street, 2nd and 4th Wednesdays. W. F. Fullerton, Sec'y.

THE ORDER OF THE EASTERN STAR meets on 2nd and 4th Wednesdays at 8 o'clock in K. of P. Hall, North Park street. Visiting members cordially invited.

THE ANCIENT ORDER OF FORESTERS, Court Camosun, No. 9233, meets at Foresters' Hall, Broad St., 1st and 3rd Tuesdays. T. W. Hawkins, Sec.

SONS OF ENGLAND B. S.—Pride of the Island Lodge, No. 131, meets 2nd and 4th Tuesdays in A.O.F. Hall, Broad St. Pres., H. Bussey, 966 Fisgard St.; Sec., A. E. Brindley, 1617 Pembroke St., city.

FOR SALE—ARTICLES.

SNAP—Launch, 22-foot, 5 h. p. engine, $150. Apply 2620 Government street. Phone 971L. s8

FOR SALE—Canaries, singers. Apply 1937 Blanshard. s7

MOTORCYCLE SNAP—1914, two-speed, Indian, electric equipped; any good offer. 1115 N. Park street, city. Phone 2747. s5

LIGHT HORSE and delivery wagon for sale, cheap. G. W. Anthony, 407 Jones Building. Phone 4936. s2

BOATS, CANOES, MOTOR LAUNCHES—All kinds, new and second-hand, bought and sold. Causeway Boathouse, below P. O. Tel. 3445. s14

FOR SALE—A large collection of old coins and bills. Apply 572 Johnson St. a11 tf

FURNITURE FOR SALE. 521 Wilson street, Victoria West. s10

WIRE CABLE—About 400 feet of wire cable, ½ inch, used in elevator, for sale. Apply at Times Office.

FOR SALE—Malleable and steel ranges. $1 down, $1 per week. 2001 Government street.

FOR SALE—Shotgun, 12 gauge, D. B., $6; shotgun, 10 gauge, W. W. Greener, $15; rifle, 45-70, $7.50; full size double blankets, $1.50 per pair; hunting boots, $2.50; army overcoats, $4.50; compasses, 50c.; set boxing gloves, $2.50; Sandow exerciser, $1.75; Sandow spring dumbbells, $2.50; mandolin, $4.50; bicycle cards, 10c.; Gillette safety razors, $2.50; 2 ft. rules, 5c.; carpenters' pencils, Dixon's, 5c. Jacob Aaronson's new and second-hand store, 572 Johnson street, Victoria, B. C. Phone 1747.

FLAT-BOTTOM SKIFFS in stock and for sale. Jones, 837 Fort street. Phone 1755. 129 tf

LOST AND FOUND

FOUND—Between Gorge beach and car, beaded purse. Owner can have same by paying for ad. Apply 2015 Cook St. s4

LOST—Black leather folded photo case containing two photos and some snapshots. Would the finder kindly forward to the Victoria Times. s4

LOST—White Pomeranian bitch. Any person found harboring same will be prosecuted. Reward, 1109 Finlayson Ave. s3

ROOMS AND BOARD.

ROOM AND BOARD, also very lovely housekeeping flat, in modern, steam heated house, gas, phone, etc.; garage to let; all at moderate prices. Phone 1626L. 333 Simcoe street. s9

FURNISHED ROOMS and board, 1519 Blanshard street. s7

ROOM, with or without board, furnished or unfurnished, three doors from car. Apply Box 15, Maywood P. O. s2

COMFORTABLE ROOM AND BOARD, reasonable, close in. 615 Vancouver St. Phone 3820X. s13

GOOD BOARD AND ROOM, $6.50 per week; also housekeeping room. 942 Pandora street. s13

LARGE, PLEASANT ROOMS, first-class, modern, with meals; terms moderate; near Parliament Buildings and Park. 641 Superior street. s9

GOOD BOARD AND ROOM, American cooking. 2531 Government street. s11

ROOMS—With or without board, terms low. 2516 Government. Phone 3957.

JAMES BAY HOTEL—South Government street. Residential and family, magnificent location, facing Beacon Hill park, only 4 blocks from Post Office, 100 rooms, modern throughout, excellent table, French chef; special inclusive rates by week or month. Phone 2304.

THE BON ACCORD, 845 Princess avenue. First-class room and board; terms moderate. Phone 2857L. s19

FIRST-CLASS ROOM AND BOARD, furnace; modern rates; block above Cook street. 1157 Johnson street. s20

POULTRY AND EGGS.

GUARANTEED NEW LAID EGGS, delivered at 45c.; broilers, 35c. lb.; spring chicken, 25c.; roasters, 20c. P. O. Box 1294. s28

FOR SALE—A number of young Pekin ducks and drakes; also pullets. T. W. Palmer, Lake Hill P. O., North Quadra. s23

FOR RENT—HOUSES (Unfurnished.)

TO LET—7 roomed house, almost new, Oak Bay Junction. Phone 731L. a31 tf

TO RENT—Two-room shack, water, within half-mile circle; rent $10. Apply Box 313, Times. s2

FOR RENT—New, 6-room, modern house, within half-mile circle, near city park. Apply Hat Shop, 705 Yates street. s2

FOR RENT—A new, 6 roomed, modern bungalow. For particulars Phone 3604L. s4

TO RENT—On Bank, near Fort street, 6 roomed, new, modern house, 2 toilets, furnace, garage, full sized lot; to a desirable tenant will rent for only $25 per month. Apply R. Grubb, 205-6 Central Bldg., Broad street. s2

FOR RENT—6 roomed, modern house, concrete stable, $18. 2572 Belmont Ave. Key at store. s7

FOR RENT—A 16 roomed house, 2 toilets, 2 baths, suit two families, or a rooming house; rent $25. Holt, 549 Manchester road. s3

HANDSOME, new, 5 roomed bungalow, on improved street in Oak Bay, close to car; moderate rent to desirable tenant. Henderson, Phone 1859R. s2

NEW, 4-ROOM COTTAGE, with range, blinds, etc., very low rent, including water, close to car. Apply 1721 Sixth street, off Richmond road. s2

TO RENT—Small cottage, one minute from car; rent $8 per month. Phone 5263R. s31

FIVE-ROOM HOUSE to let. 2811 Rose street. s4

GROCERY STORE and dwelling, suburban, for rent, $25; newly fixed up after fire, doing good trade previous. Apply 2630 Richmond road. s8

FOR RENT—7-room house, has five fireplaces, one acre, corner, low rent. Key at Burleith Grocery, corner Dominion and Craigflower roads. s4

TO RENT—6 roomed house, bath, toilet, on Hillside car line, $15 per month. Phone 3758. s3

FOR RENT—Two roomed house. 144 Ladysmith street. s2

TO RENT—Two new houses (five and seven rooms), in best part Oak Bay; low rental to desirable tenants. Apply Box 284, Times. s26

FOR RENT—Modern, 6 roomed house, 1508 Gladstone avenue, $25 per month. Apply A. M. Howell, 1006 Government street. Phone 1501. a17 tf

FOR RENT—HOUSES (Furnished.)

TO LET—Fully modern, well furnished house in Fairfield, near car line; possession at once. Phone 740R. s8

TO LET—4 or 5 rooms, furnished, of 7 roomed house, 144 Olive street, furnace, range, fuel, water, light, phone; $25 month. Call. s27

FOR RENT—Bungalow, 5 rooms, fully furnished, coal and gas ranges, piano, phone, etc., cement basement and cellar, all modern conveniences, close to Government Buildings; to approved tenant, $35 per month. L. U. Conyers & Co., 650 View street. s2

NEW, 2 ROOMED CABIN to rent, furnished, suitable 2 men, single beds, $7 month. Apply Mrs. Douglas, Foster street, Esquimalt. s13

TO RENT—Furnished, five roomed bungalow, good basement, bath, and all modern conveniences, $30 a month. Apply Flint & Co., Broughton street. s6

FOR RENT—(Miscellaneous.)

STABLE FOR RENT. 949 Fisgard St. s5

PART OF NICE OFFICE to rent, with all conveniences, at 308 Jones Building. Save money these hard times and join the advertiser. s4

OFFICE—One room office in Times Building. Apply at Times Office.

HELP WANTED—MALE

LOCAL REPRESENTATIVE WANTED—No canvassing or soliciting required. Good income assured. Address National Co-Operative Realty Co., V-1389 Marden Building, Washington, D. C.

DISTRICT MANAGER WANTED—If you have the ability to earn $5,000 per year and can invest $200 or more, you should investigate the Print-o-graph, the newest and fastest selling advertising specialty on the market. All stores buy on sight. Big field—no competition. Supply feature fortune maker. Territory going rapidly. Write now. Freer, Coloney & Co., Limited, Read Building, Montreal. s3

WANTED—Good amateurs for weekly competition. Apply Crystal Theatre Box Office. s2

WANTED—Persons to grow mushrooms for us during the fall and winter months; waste space in cellars, barns or outhouses can be made yield from $20 to $30 per week. For full particulars and illustrated booklet, apply Montreal Supply Company, Montreal, Canada. o6

MISCELLANEOUS.

H. F. HALL will find something to his advantage by writing to Box 435, Times. s4

PIANO TUNING—R. H. Rimes, 123 Hollywood Crescent. Phone 2805R. s30

BOYD'S DANCING CLASS opens Friday evening, Sept. 11, at 8 o'clock, Progressive Temple, corner Blanshard and Pandora streets. Private lessons arranged for. Address 1455 Hamley street, Fairfield district. s15

SEPT. 3, THURSDAY, 8 P. M.—The Victoria Laborers' Protective Union will meet on the above date in the De Cosmos Block, Government street, at 8 p. m. A. E. Armbruster, Rec. Secy. s3

THE MAKE-OVER SHOP, 194 Olive St. Take Fowl Bay car. Ladies' and children's garments renovated and made over; new material made as desired; 26 years' experience. Mrs. A. W. Hill. s30

TO FARMERS, STOCK RAISERS AND OTHERS—It is the intention of the Victoria and Island Development Association to approach the Government for the purpose of inducing them to bring several carloads of suitable sows and ewes into this city to assist the movement to raise more sheep and hogs. All persons who wish to purchase same when they arrive, for cash, at cost prices, are requested to notify the undersigned of the number they require on or before September 5, 1914. Herbert Cuthbert, commissioner. s3

NIL DESPERANDUM—During the war our prices will remain the same. Waffles with butter and syrup, 10c.; splendid tea in crock pot with cream and sugar, 5c.; beefsteak and kidney pudding, 15c. Scores of other specials. The soldiers' rendezvous, Baltimore Lunch, opposite Union Bank, Government street. s16

C. P. COX, piano tuner, graduate of School for Blind, Halifax, 159 South Turner street. Phone 1212L. s25

BRENTWOOD BAY annual regatta and sea sports, Saturday, 5th, and Labor Day, Monday, 7th September, 1914. Special rates by rail and water. Entries to H. Skuce, J. B. A. A. s5

BILLIARD TABLES repaired; estimates given on re-covering cushions and beds. F. B. Richardson, Billiard Hall, 1004 Government street.

LEAKY ROOFS repaired and guaranteed. Tel. L4611.

SITUATIONS WANTED.

ADVERTISER requires work; fire insurance manager, traveller, fruit packer or any manual or farm work. Address J. Lewis, General Delivery, Post Office, Victoria. s2

COMPETENT BOOKKEEPER-STENOGRAPHER wants position immediately; best references. Box 394, Times. s2

MAN wants situation on farm, good milker, English and Canadian experience. Box 278, Times. s8

BOOKKEEPER AND CASHIER, experienced, wants position. Is also thoroughly efficient correspondent and typewriter. Very highly recommended locally. W., Box 1080, Post Office. s15

HELP WANTED—FEMALE.

WANTED—General help. 1402 Stadacona avenue. jy11 tf

APARTMENTS FOR RENT

TWO, THREE OR FIVE ROOMED, furnished, housekeeping flat, all conveniences. 1036 Hillside avenue. s5

APARTMENTS TO LET, McDonald Block. Free phone and water. Telephone L731. s4

ALL NEW and beautifully clean furnished suites, low rates. New Normandie Apartments. Phone 1789L. s12

1006 HILLSIDE AVE.—"Wrightvilla Apartments, all conveniences, furnished. s3

IN SUITES of two or three rooms, newly decorated, furnished, hot water heating, hard time prices. 2914 Douglas. s25

FOR RENT—A comfortable suite of 3 rooms and pantry, with bath, light, phone, etc. Apply 581 Niagara street, or phone 2885. j11tf

ALKAZAR APARTMENTS—Furnished and unfurnished, 3, 4, 5 rooms to let. A. Bruce Powley, 415 Pemberton Block. a30 tf

BUSINESS CHANCES.

BOARDING HOUSE, 9 rooms, in good running order, 7 boarders, well furnished; rent $30. Phone 3848R. s11

EXCHANGE

$1,500 EQUITY in well built, 4-room cottage for $500. G., Tillicum P. O. s4

EXCHANGE—Equity in Fairfield bungalow for Ontario farm. Box 436, Times. s8

EXCHANGE—½ acre chicken ranch, near Colwood, $500; will take agreement of sale in exchange. Northwest Real Estate Co., 1212 Douglas street. s3

WANTED—4 or 5-room bungalow; will give lot and cash in full payment; owners only. Box 412, Times. s3

WILL GIVE DEED to property in exchange for labor putting in cement basement and making lawn. P. O. Box 1136. s3

EXCHANGE—A moving picture house for Victoria property. Northwest Real Estate Co., 1212 Douglas street. s3

WANTED—Good typewriter or sporting rifle in exchange for pullets; state make. Box 6033, Times. s10

WHAT HAVE YOU GOT to trade for a good Manitoba farm, 160 acres? P. O. Box 85. s4

EXCHANGE—Corner, Montreal street, 40x90, for residential lots or small acreage, title. Owner, 4668R. s11

EXCHANGE—House and lot on Yates street for ½ section on the prairie. Northwest Real Estate Co., 1212 Douglas street. s3

FOR SALE—AUTOMOBILES

FORD TOURING CAR, slightly used, for sale, cheap. Box 6016, Times. s2

FOR SALE—LIVESTOCK

FOUR HEAVY HORSES for sale, suitable for teaming or farm work. G. W. Anthony, 407 Jones Building. Phone 4936. s2

FIRST-CLASS SADDLE HORSE and driver for sale, snap; also buggy and harness. Box 393, Times. s2

FOR SALE—Light team, about 1,250 lbs. each, cheap; used to all kinds of work. Apply W. Spencer, Malloumot Farm, Sidney. s3

FURNISHED ROOMS

TO LET—Combined room for two friends; breakfast if desired, or board. Apply 617 Pine street, Victoria West. s4

A NICE, furnished, front, bed-sitting room, open grate, good locality, $8. Box 6041, Times. s5

DUNSMUIR ROOMS, 730 Fort, centre city. Modern, new, up-to-date as any hotel; choice, lovely rooms; low rates. G. B. Parry, proprietor. s13

ARLINGTON ROOMS, 819 Fort. Bright outside rooms, hot and cold water every room, from $2.75 weekly. Miss Mercer, late housekeeper Ritz Hotel. Phone 1819O. s19

FURNISHED ROOMS, 713 View street, $2.50 per week. s29

TWO NICELY FURNISHED BEDROOMS, bath, phone, piano, home privileges, garage if desired. 613 Avalon, next Government street, James Bay. s4

HOUSEKEEPING ROOMS

NICELY FURNISHED, modern housekeeping rooms, $10 per month. 1031 Pandora avenue. s9

FURNISHED housekeeping rooms, gas or stove. "Maplehurst," 1037 Blanshard street. Phone 2468. s30

HOUSEKEEPING ROOMS, en suite, $10, $12, $15 per month; very convenient. 1260 Fort. s7

TO LET—Two large, furnished, front housekeeping rooms, gas, close in, modern. 906 Caledonia Ave. s9

TWO FURNISHED, housekeeping rooms, sink, $3 per week. 1151 Pandora. s4

NICELY FURNISHED housekeeping rooms, gas range, bath, hot and cold water, convenient and close in; rent very reasonable. 1029 Burdett Ave. s1

HOUSEKEEPING ROOMS, low rent. 971 Fisgard street. s4

TO LET—Housekeeping rooms. 863 Pandora street. s2

FURNISHED housekeeping rooms. 314 Oswego. s11

CENTRALLY LOCATED housekeeping rooms, nicely furnished, with hot and cold water, gas range, bath, light, phone and laundry, $2 weekly and up. 805 Cormorant. s9

FURNISHED HOUSEKEEPING ROOMS, 15 minutes from City Hall; rent reasonable. 600 Gorge road. Phone 1607R. s7

TO LET—Clean, furnished, housekeeping rooms and cabins, free kitchens, all conveniences, $4 per month. 1036 Hillside avenue. s22

WANTED—LOANS.

LOAN OF $2,500 at 8 per cent. wanted on property worth $25,000. Box 303, Times Office. s2

WANTED—MISCELLANEOUS.

WANTED—Second-hand piano, cheap for cash; state where can be seen and price. P. O. Box 1236, Victoria. s3

WANTED—For cash, a collapsible baby buggy, in good order; state price and where to be seen. Box 400, Times. s2

TENDERS WANTED—Tenders are wanted for the ploughing of 50 vacant lots. Tenderers must submit price per lot on the understanding that these lots may be in various parts of the city, and that the work can be done at their convenience, provided it is within one week after notification that the lots are available for ploughing. Herbert Cuthbert, commissioner. s3

WANTED—TO RENT.

WANTED TO RENT—Cleared farm, hundred acres or over, suitable for dairy business. Apply Bates, Sidney. s4

FOR SALE—LOTS

FOR SALE—Tenders wanted by Sept. 30 for purchase of 1 or 2 lots in Burleith; your own terms. Address E. S., P. O. Box 242, city. s30

ESQUIMALT—We have several good buys on the car line. Call for particulars. Campbell Bros., 1007 Government St. s3

WAR WILL NOT TROUBLE YOU if you buy a Glanford Orchard lot for $450; terms, $10 cash, balance $10 monthly. Phone for plan 1563R1. s3

FOR SALE—HOUSES.

A 4-ROOM or a 5-room, modern bungalow, well situated, near car, below cost. Williams, 7 Obed avenue, near Gorge. s4

EXTRA GOOD HOUSE and a few acres of land, $4,000; four-room cottage, $1,500. Both suburban. Terms in each case, $500 down and no further payment except interest for a few years, as may be arranged. Box 423, Times. s3

MONEY TO LOAN

P. R. BROWN

SMALL ACREAGE

1112 BROAD STREET

UNFURNISHED HOUSES TO LET

1565 Wilmot Place, 7 rooms, per month $32.00
637 Pine St., 7 rooms, per month $15.00
522 Hillside Ave., 5 rooms, per month $15.00
1871 Fern St., 5 rooms, per month $15.00
Craigflower Rd., 10 rooms, per month $50.00
1146 Fort St., 7 rooms, per month $30.00
2808 Prior St., 5 rooms, per month $20.00
3137 Harriet Rd., 5 rooms, per month $20.00
213 Belleville St., 7 rooms, per month $25.00
1985 Fowl Bay Rd., 6 rooms, per month $25.00
1917 Duchess St., 5 rooms, per month $15.00
713 Front St., 4 rooms, per month $16.00
1341 Haultain St., 6 rooms, per month $25.00
1031 Johnson St., 6 rooms, per month $15.00
1029 Johnson St., 6 rooms, per month $16.50
1019 Bank St., 7 rooms, per month $30.00
121 Menzies St., 9 rooms, per month $40.00
2749 Olympia Ave., 12 rooms, per month $90.00
1511 Princess Ave., 7 rooms, per month $40.00
530 Cecelia Rd., 6 rooms, per month $40.00
Crescent Rd., 7 rooms, per month $75.00
1337 Grant St., 7 rooms, per month $48.00
2540 Fernwood Rd., 7 rooms, per month $30.00
1251 Pandora Ave., 12 rooms, per month $65.00
1189 McKenzie St., 7 rooms, per month $25.00
1520 Gladstone Ave., 8 rooms, per month $50.00
1716 First St., 5 rooms, per month $20.00
1728 Davie St., 7 rooms, per month $18.00
1231 Pandora Ave., 6 rooms, per month $25.00
1746 King's Rd., 6 rooms, per month $20.00
1006 Yates St., 8 rooms, per month $30.00
1514 Elford St., 5 rooms, per month $30.00
2572 Belmont Ave., 6 rooms, per month $20.00
2223 Shakespeare St., 6 rooms, per month $20.00
1802 Chambers St., 13 rooms, per month $50.00
934½ Hillside Ave., 4 rooms, per month $11.00
978 Maddison St., 4 rooms, per month $18.00
584 Hillside Ave., 8 rooms, per month $25.00
2624 Fernwood Rd., 7 rooms, per month $35.00
Burnside Rd., 8 rooms, per month $20.00
641 Manchester Rd., 9 rooms, per month $35.00
1134 Empress St., 8 rooms, per month $30.00
2523 Asquith St., 6 rooms, per month $20.00
Fowl Bay Rd., 5 rooms, per month $25.00
1045 Queen's Ave., 6 rooms, per month $30.00
642 Niagara St., 5 rooms, per month $25.00
727 Herald St., 8 rooms, per month $35.00
1248 Mitchell St., 6 rooms, per month $35.00
1137 Caledonia Ave., 7 rooms, per month $25.00
1048 Mason St., 8 rooms, per month $25.00
1733 Bank St., 6 rooms, per month $25.00
191 Olive St., 7 rooms, per month $30.00
1417 Camosun St., 5 rooms, per month $25.00
2515 Rose St., 6 rooms, per month $18.00

FURNISHED HOUSES TO LET

643 Herald St., 18 rooms, per month $100.00
Gorge House, 19 rooms, per month $200.00
1905 Fort St., 5 rooms, per month $25.00
1021 Carberry Gardens, 11 rooms, per month $50.00
322 Irving Rd., 6 rooms, per month $38.00
303 Langford St., 9 rooms, per month $60.00
2515 Rose St., 6 rooms, per month $35.00
67 Wellington St., 9 rooms, per month $80.00
Fowl Bay Rd., 8 rooms, per month $45.00

OBITUARY RECORD

The funeral of the late Mrs. Ann Massey took place this afternoon at 1 o'clock from the B. C. funeral parlors, the Rev. F. H. Fatt officiating, and interment taking place at Ross Bay cemetery.

The funeral of Lawrence Alexander Lindsay, infant son of Mr. and Mrs. Lindsay, of Fairview road, Esquimalt, whose death occurred yesterday afternoon, took place this afternoon at 2.30 from the Victoria undertaking parlors, Rev. Dr. Maclean officiating.

The funeral of the late Mrs. Jane Cameron Dickson took place this morning at 10.30 from the B. C. funeral parlors, Rev. Dr. Clay officiating. The hymns sung were "Jesu, Lover of My Soul" and "Nearer My God to Thee." There were many beautiful flowers. The following acted as pallbearers: Messrs. R. M. Sanburn, W. Farquhar, F. E. Simpson and M. McCahill. The B. C. Funeral company had charge of the arrangements.

The funeral of the late Thomas Humber took place yesterday afternoon, Rev. S. J. Thompson conducting the services, which were attended by a great many old-timers and other friends of the deceased and his relatives here. There were many beautiful flowers on the casket, and during the services the hymns, "Rock of Ages," and "Jesu, Lover of My Soul," were sung. The following acted as pallbearers: Messrs. Luke Humber, Fred Humber, Russ Humber, Harold Humber, Henry Humber, and Dr. A. A. Humber. The B. C. Funeral Co. had charge of the arrangements.

The remains of the late Mrs. Tressierra, wife of Alonzo Tressierra, of Big Bar creek, who died on Saturday last at the Jubilee hospital at the age of 41, are being taken this evening to Big Bar for interment. The deceased, who was born at Big Bar, where her husband and five children now live, came to Victoria about three months ago for medical treatment. Her husband and her brother, Charles Kostering, arrived in the city yesterday, and will accompany the remains back to Big Bar to-night.

The death occurred two weeks ago at Clifton Springs, New York, of Miss Bertha Keffer, a sister of Frederick Keffer, well-known throughout the province and for the past 18 years associated with the development of the British Columbia Copper company's mining properties in the Similkameen and Boundary districts. Miss Keffer was not unknown in the province, having on several occasions spent her holidays with her brother in the Boundary district. For some years she had taught mathematics in one of the Cleveland, Ohio, high schools, where her brother went immediately on hearing of her serious illness. The funeral took place on August 22 at Cleveland.

FOR SALE—HOUSES

MODERN COTTAGE, facing sea, 10 minutes from car, $1,450, $250 cash, balance easy terms. Box 430, Times. s4

NICELY FURNISHED, 5-room cottage; price $4,000. Owner, J. E. McKenzie, 3044 Carroll street. s30

FOR SALE OR RENT—Eight-room house, all modern conveniences; no reasonable offer refused; small cash payment. Yale street, Oak Bay. Apply 2338 Fowl Bay road, near Arena. j13 tf

FOR SALE—On monthly payments, two new, fully modern, six roomed houses, with all latest improvements, in best part of Fairfield. Phone owner, 740R. s27

CLOSE TO CAR—4 roomed bungalow, $3,400, or $600 cash; 5 roomed bungalow, $2,900; listed $4,200 and $3,400. Box 439, Times. s4

TOO LATE TO CLASSIFY

WANTED—To rent, 4 or 5 roomed, modern cottage, with chicken run; rent must be reasonable; no children. Apply at once to Box 414, Times.

TO RENT—Modern, 8 roomed house, 568 Rithet, semi-furnished. Phone 3584Y. s9

SALMON—Big run now on; 38-lb. salmon caught Sunday; three caught in one hour's trolling on Monday. Get a boat or launch at the Causeway Boathouse, below Post Office. s2

HOUSEHOLD FURNITURE for sale. Phone 3584Y. s9

WANTED—Old English sheep dog puppy, pedigree not necessary. Box 441, Times. s4

MAKE ME AN OFFER for a nearly new $1,050 player-piano, Emerson Angelus, and $150 worth of music. P. O. Box 1294. s1

FOR RENT—For only $12 per month, a cement-block shed (12x34 feet) and woodshed, only two blocks from the City Hall, on Pandora street. J. O. Welch, P. O. Box 960. s9

WANTED—Young girl as general help, small family. Phone 2686L. s4

MOONLIGHT EXCURSIONS to-night, Tuesday and Wednesday, in electric launches, leaving Empress steps at 8.45 o'clock. Music and two hours' trip around Straits for 25c. s2

LOST—Liver and white pointer dog, with name W. F. Davison on collar. Phone Brown Jug Inn, No. 5370. s4

FOR SALE BY TENDER—Business site, lot 6, block 1, map 35, lot 50x100, 812 Blanshard street, close to Royal Victoria Theatre, with 6 roomed cottage and modern improvements. Tenders are invited for the purchase of this property up to noon, Saturday, the 5th September, 1914. Owner leaving city. Highest nor any tender not necessarily accepted. Pemberton & Blaikie, 601 Sayward Building, Victoria. s4

TAKE NOTICE that I, Harold Jervis, having now reached the age of 21, will take no responsibility in the business carried on under the style of H. & H. Jervis. s2

EXCHANGE—Will trade Victoria clear title business or residential properties for clear title acreage or farm within eight miles Duncan; must have good water supply. Give full particulars, location and price first letter. P. O. Drawer 767, Victoria. s16

CARD OF THANKS.

J. F. Noel and family wish to express their thanks for the kind sympathy and many floral tributes sent during their recent bereavement.

MEETINGS

Elks to Meet.—The Elks will hold their regular meeting on Thursday, September 3, at their lodge rooms, Campbell building. Several candidates are to be initiated and other important matters are to be taken up.

☆ ☆ ☆

Esquimalt Friendly Help.—The Esquimalt Friendly Help will hold its monthly meeting at Mount Adelaide, the residence of Mrs. Croft, on Friday morning at 10.30. A good attendance is hoped for.

☆ ☆ ☆

W. A. of S. P. C. A.—The monthly meeting of the Women's Auxiliary of the S. P. C. A. will be held on Friday, September 4, at 2.30 p.m.

☆ ☆ ☆

Cathedral Girls' W. A.—Women's Auxiliary to missions, Christ Church cathedral girls' evening branch of the W. A., will meet for the first time after the holidays in the schoolroom at 8 p.m. on Thursday, September 3. Girls attending the cathedral services, especially those who are not in their own homes, are invited to attend.

☆ ☆ ☆

Basket Picnic.—The Cornish association will hold a basket picnic at Cordova Bay on Labor Day.

☆ ☆ ☆

Dancing This Evening.—The Gorge Park dancing pavilion will be open to-night, Saturday night and Monday night. Miss Thain's orchestra will supply the music.

PATRIOTIC MEETING

Rev. T. W. Gladstone Speaks of Broader Interpretation of Word Patriotism.

Great interest was shown in the patriotic meeting held on Monday evening in the Centennial schoolroom, when Rev. T. W. Gladstone addressed a crowded gathering on Patriotism. The chair was taken by W. Hall, and patriotic decorations, flags of the empire, bunting, etc., gave a further indication of the special meaning of the proceedings.

Mr. Gladstone commenced his discourse by referring to the generally narrow interpretation given to the word patriotism, which was popularly taken to mean a love of one's neighbor, to the exclusion of all others. The true idea of patriotism could be seen in the action taken by Great Britain in going to the defence of Belgium, the upholding of the weak, opposition against wrong-doing, the defence of rights of others.

The speaker also referred to the great international convention which had but a short time ago brought together the great men of all countries, many of which had since been plunged into war, and the people, formerly friendly, alienated from those to whom they had but so recently spoken in terms of friendship. The position was appalling. But even in war there could be a fine spirit, a broad patriotism. Rt. Hon. Winston Churchill's action in sending to Admiral Von Tirpitz an assurance of his son's safety after the sinking of the German vessel was an exemplary thing, and showed that even in war it was possible to be thoughtful of one's enemies.

In conclusion, Mr. Gladstone expressed the hope that the dread conflict would soon be at an end, and that the nations would rise out of it with a higher ideal and a finer spirit of justice.

A patriotic solo, rendered by Mr. Adams, brought the proceeding to a close, after a cordial vote of thanks to the speaker had been passed.

Y. M. C. A. ACTIVITIES

Formation of Classes This Season Depends on Applications; Names Being Taken.

The Y. M. C. A. has been forced, in the consideration of its winter programme, to consider the formation of classes rather from the standpoint of what is possible than of what is desirous, and classes will be organized only where sufficient applications are received to make it worth while. The officers are already enrolling names, and whenever sufficient members have expressed their desire to join any special class the work will be commenced. In other words, there is no definite educational plan for the season, although every effort will be made by the association to meet the requirements of students.

Among the classes which it is already known will be formed is a class in English for foreigners; a boys' night school; and a class in show-card writing. These classes will not open until after September 20, about which date the gymnasium classes will also resume their work.

The swimming tank at the association building is about to undergo its annual overhauling, and will be closed for about a week or ten days commencing Saturday next. The Y. W. C. A. has been fortunate in securing the consent of the Y. M. C. A. officials for the use of the tank twice weekly, one morning and one evening.

There will be a meeting this evening of the membership committee, of which S. E. McCallum is chairman, and it is anticipated that there will be some interesting announcement of the plan of campaign.

Special prayer meetings are being held at 7.15 every evening, conducted by Mr. Whitam and Mr. Bell. These have been largely attended, and are proving very popular with the members of the association.

APPEAL TO PUBLIC.

St. John Ambulance Association Asks for Assistance and Co-operation of Public.

The St. John Ambulance association, which is making a special appeal to the public for assistance and co-operation in its work, points out that more members are wanted, and that classes should be formed in as many districts as possible. Those holding certificates in first aid and home nursing are advised to form ambulance and nursing divisions in accordance with the St. John Ambulance Brigade Overseas regulations. The following suggestions are made for relieving distress arising from the war conditions:

1. Moneys may be collected. These may be used locally, or may be sent forward to be used as directed by the individual or centre giving them.

2. Clothing may be made and collected. This would probably be suitable for use at the front. Advice will be given as to what to make.

3. Moneys, not needed locally, and clothing, will be received by the British Columbia council from individuals or centres and disposed of as indicated by the donors.

Full particulars can be obtained from Major F. C. McTavish, 215 Vancouver block, Vancouver, or Dr. W. D. Brydone-Jack, Dominion Trust building, Vancouver.

Anyone may become an ordinary member on payment of an annual fee of $2, or a life member for a contribution of $25 or upwards; physicians by giving a course of lectures gratuitously.

SAYS MUCH DEPENDS ON MONTH'S ADVANCE

London Visitor Holds That Russia's Operations Will Have Great Influence

"The German army promises to go down to posterity as one of the greatest offensive organizations in the history of the world," says W. A. Palliser, a London visitor to the city to-day. "What it will do on the defensive, time alone can show. But I do not think it will be able, like the British, to rise to the galling circumstances of continual harassing and retreating without losing spirits and tone.

"A good many people are asking what the French are doing all this time, and why with the millions they have available for service are not heard of on the German front. The explanation as it appears to me is roughly that the German army is more or less concentrated on achieving a certain object, while the French forces are diffused over a wide territory, guarding railways and manning fortifications. I thoroughly believe that the men they have available for the actual repelling of the invaders are not so numerous as the attackers."

Mr. Palliser thinks that the allies have some deep-laid scheme on foot for the discomfiture of the Germans, and in this connection cites the landing of British troops and marines at Ostend, the sudden freedom of Boulogne from fear of the German horde, and the absolute steadiness of the retreat from Belgium without the lines being broken through in a single spot. To this end the complete freedom of the Belgian shores from ships of the enemy ought materially to assist the commanders in their operations.

Asked as to what he thought of the Russian advance, Mr. Palliser confessed that he had expected to see it handled more expeditiously than appears to have been the case.

"The magnitude of the army and its facilities for quick moving should have brought it much further into Prussia by this time. At least that is how it appears to us here, though it is a might easy thing to sit in an armchair and criticize when we cannot appreciate for a moment half the difficulties and obstacles that have to be surmounted. On the next month of the Russian advance depends, I believe, the fate of Europe."

Personal.

James Kintrea and Mrs. Kintrea, of Butte, Mont., who have been visiting at the home of Mrs. M. J. Muldoon, Empress avenue, for the past two weeks, have returned to their home.

☆ ☆ ☆

His many friends will be glad to know that H. J. Muskett, secretary to His Honor the Lieutenant-Governor, has recovered from his recent illness and is now back at his office at the Parliament buildings.

☆ ☆ ☆

Rev. Thomas Green, pastor of the Centennial Methodist church, has returned after a month's holiday at Cadboro Bay, where he was joined by his family, and will preach both morning and evening at Centennial church on Sunday next.

☆ ☆ ☆

Last Saturday evening Rev. Thos. Green officiated at the marriage of Ethel, daughter of Mr. and Mrs. Chapple, 2522 Blanshard avenue, and Percy Bate Hortop, also of this city. The marriage took place at 8.30 o'clock at the Centennial church, Miss Mary Chapple acting as bridesmaid, and E. Chapple, the bride's brother, acting as best man.

☆ ☆ ☆

Many of the older generation of Victorians will be interested to know that Lieut. Diggall, of H. M. S. Newcastle, is a son of Admiral Diggall, who, as a young officer, was stationed at Esquimalt with Admiral Farquhar. It was the late Admiral Farquhar and Admiral Diggall who supplied the capital for the development of the mines discovered by the late Hon. Robert Dunsmuir.

☆ ☆ ☆

Ernest Sidney Vaughan, a member of the Victoria fire department, No. 1 hall, and Ethel, daughter of Mr. and Mrs. Wilson, of 634 Gorge road, were united in marriage on Wednesday, August 26, the ceremony taking place at the Centennial Methodist church at 7.30 p. m. The bride, who wore her traveling suit of cream serge, was attended by Miss Isabel McGaw, A. M. Smith acting as best man. Mr. and Mrs. Vaughan, who are both well known in the city, the bride being a member of Centennial Methodist church, have taken up their residence on Johnson street.

☆ ☆ ☆

The marriage of Ernest Edward Davenport and Mrs. Jane McLaughland was celebrated on Tuesday, August 18, at 4 o'clock, at the residence of the bride's sister, Mrs. Breckenridge, 424 Hillside avenue, Rev. Thos. Green officiating. The drawing-room, where the ceremony took place, was charmingly decorated with flowers, the dining-room, where a delicious repast was afterwards served, also being prettily arranged with seasonable blooms. The bride wore a smart traveling suit of white serge, with black picture hat trimmed with white feathers, and carried a bouquet of white carnations. Her daughter, Miss Rachel McLaughland, acted as bridesmaid, looking very pretty in a frock of white silk. W. T. Blagburn acted as best man. Mr. and Mrs. Davenport are making their home at 2598 Cook street.

Bank Clearings.—The bank clearings in Victoria for the week ending yesterday were $2,003,008.

EX-MINISTER HERE FROM NEW ZEALAND

Hon. George Fowlds Pays Brief Visit to Victoria; Speaks This Evening

A distinguished New Zealander is a visitor in the city to-day in the person of the Hon. George Fowlds, former minister of education and labor and commerce for the sister dominion. He arrived on the boat this afternoon from Vancouver, after having come across the United States. His visit is a very short one as he is to sail for New Zealand on the R. M. S. Marama to-morrow morning.

Advantage is being taken of his stay here to have him address a public meeting at the Empress hotel this evening. The subject of his remarks will be "The Effect of Woman Suffrage in New Zealand." Mr. Fowlds will treat the subject both from a general and particular standpoint, and will show what effect the enfranchisement of the other part of the public has had in affairs generally and on the women themselves. The meeting will be open to the public, and members of the Political Equality League have been especially requested to attend.

He is an ardent single-taxer, and the support of the local Henry George association will be accorded to him at the gathering. During his brief stay an opportunity was given him to meet Mayor Stewart and hear what progress has been made since the city adopted the taxation of land only. Mr. Fowlds has been engaged on a lecturing tour in the United States.

Mr. Fowlds has been a member of the house of representatives in New Zealand for twelve years. He points out that before "Progress and Poverty" was published, New Zealand, under the leadership of Sir George Grey, had established the first tax upon land values pure and simple that had ever been put on the statute book of any country. That was in 1877. The government which succeeded was a government of squatters, who recognized that this land tax of 1s. 2d. in the pound was likely to grow if it were allowed to remain on the statute book, and within two years the law was repealed and a property tax took its place.

To-day, Mr. Fowlds points out, New Zealand raises £728,000 yearly, or 13 per cent. of the total taxation of the Dominion, by the land tax. That is principally the national tax. It has nothing to do with the system of local taxation. Eight per cent. is raised in income tax, and the total taxation is five and a half million pounds. With regard to local taxation, in 1896 the Dominion house passed a local option law enabling ratepayers of every borough, city, county, or town to take a poll and to exempt improvements from local rates or taxes. The result is that at the present time 132 counties, boroughs, and town districts levy a rate on site values, and 164 local bodies continue the old system.

LOCAL NEWS

Building Permit.—Mrs. Annie L. Geoke has taken out a building permit for a garage at 623 McPherson avenue.

☆ ☆ ☆

More Mail Arrives.—Fifty-two bags of mail from the British isles, which left on August 22 on the R. M. S. Adriatic and R. M. S. Olympic, arrived to-day at the Victoria post office.

☆ ☆ ☆

Westholme Suit.—With the reopening of the supreme court for fall sittings, attention has been directed to the pending hearing of the suit commenced by the Westholme Lumber company against the city about Sooke waterworks which will be called in October. Both sides are ready to proceed and a date will be set shortly. The trial will last quite two weeks.

☆ ☆ ☆

Complains of Anonymous Writer.—A letter signed by "James Raymur," search for whom as in the case of the Dickens character, has revealed that there "is no sich person," has been received by the mayor complaining of intemperance among the police force while on duty. The mayor strongly condemns the practice of taking refuge in a pen name when making an attack on a body of men. As already stated in the Times, the mayor this year has received many anonymous letters, some of them of an objectionable character.

TWO HOUSES GUTTED

Fire in Early Hours Burns Homes on Boleskine Road; Families Make Their Escape.

The necessity for the installation of an adequate waterworks system in Saanich was again shown this morning in a serious fire which took place on Boleskine road, destroying two houses. The deputy chief went out from the city but in the absence of hydrant connections it was impossible to do anything more than to save the adjoining houses, to which effort the department confined its attentions.

The houses destroyed were between Whittier avenue and Harriet road, and belonged to Prosper Garcin and W. J. Smith. The house of the former was a substantial structure of one and one-half stories, while the latter's residence was a small one-story bungalow.

The fire broke out from unknown causes at about 4 o'clock this morning, and within an hour or so both buildings had been completely gutted, the contents being destroyed. The families managed to escape clad only in their night clothes. The buildings were covered by insurance. Scarcely anything was saved from the doomed houses. Willing hands under police direction did what was possible to stay the flames, but little could be done.

A Good Suggestion

Before the very cold weather arrives it would be good judgment on your part to get a ton of our LADYSMITH-WELLINGTON COAL and prove its merit. Some people do not give any consideration to the fuel question until the cold weather comes, with the result that during the rush they may be forced to try and burn a cheap American Coal.

Order your Coal and Wood from us and be comfortable and happy during the winter.

OUR MOTTO—FULL MEASURE

MACKAY & GILLESPIE, Ltd.

Distributors of Canadian Collieries (Dunsmuir) Ltd., Mines

PHONE 149. OFFICE, 738 FORT STREET

MAYOR WOULD HAVE ONE CENTRAL FUND

Plan for Assisting Dependents of Volunteers and Those Affected by War

As he had made preparations to meet the deputation from the Local Council of Women which had arranged to wait on him this afternoon to ask what could be done to find profitable employment for the many wives, sisters and daughters of the men who have gone to the front for the empire, leaving their dependents without the assistance of their breadwinners, Mayor Stewart was able to announce this morning what steps he proposes to take to deal with the exceptional conditions which the war has forced on this city this winter. In common with the heads of practically every Canadian city, Mayor Stewart has been devoting thought to the duty of the municipality and its citizens in this time of disturbance to the ordinary course of affairs.

He proposes to call an open meeting of all interested in relief work and all who desire to offer suggestions in the immediate future, with the purpose of establishing a central relief organization. In that organization will be coordinated the various relief bodies which exist, so that overlapping and duplication of relief may be checked and the deserving secure the available funds.

The mayor thinks that the provision to be made for the dependents of those at the front and the general relief of unemployed should be consolidated into a common fund. In this way all monies could be handled economically. That there will be no shortage of subscriptions for this patriotic work is already assured by the promises of subscriptions from many who merely wish to know that there will be efficient administration of the fund by a central body, such as the mayor proposes to establish. That there is a need to avoid overlapping has been drawn to his attention in a number of cases recently in which the undeserving have ousted those who should have attention, careful as the Friendly Help Association is with its inquiries.

He believes that a central organization could work better than any other bodies in making a careful scrutiny of applications, which so far as the patriotic fund is concerned should be based on the official list of those who have gone forward to the front or have been detailed to garrison duty.

As to the general unemployed situation, he hopes it may be possible to maintain public works, although except for the city lock-up, for which tenders close next week, there is no money in sight to start new works. With the closing up of the paving, the department will have to lay off a number of men. This will occur in another month.

To handle the subscriptions he proposes to establish a mayor's fund, holding this the best way to deal with the situation.

PRICES NOT MUCH HIGHER

J. J. Shallcross Says Very Little Difference in Price of Manufactured Goods From British Isles.

"The people of the British isles are still prepared to make shipments to Canada of manufactured goods," said J. J. Shallcross to the Times this morning. The firm of Shallcross, Macaulay & Co., Ltd., does considerable importing, and so he was able to give the Times some details of the effect the war has already had and may have on importations from the old country.

"This has been brought about by the fact that Great Britain has been able to keep the Atlantic free from foreign ships. Conditions may change of course, but to-day there is very little difference in the price of manufactured goods because of that very safety.

"What difference there is will be brought about by three things. Firstly freight rates have increased a little; secondly, there is the increased rate of exchange; and lastly there is increased insurance. The rise in prices will be no more than ten per cent. at any rate, unless conditions alter appreciably from what they are at present.

"The volume of trade between the British isles and Canada has of course depreciated, largely through the dislocated financial arrangements. But I do not think British manufacturers generally will raise their prices. A good deal will depend upon the facility with which the shipping of raw cotton from the Southern states and the wool from Australia can be carried out. If the British isles can get supplies liberally, then prices may be even lower during the war than in normal times, because of the curtailment of exports to the belligerent nations."

VOLUNTEER BRIGADES DISCUSSED BY CHIEFS

Much Information at Convention To-day Regarding Unpaid Fire Departments

As the volunteer fire departments are developing rapidly on Vancouver Island, and as it is proposed to form a federation of the brigades on the island, a paper read by Fire Marshal Bringhurst, of Seattle, at the Pacific Coast Fire Chiefs' convention this morning came at an opportune time.

The paper pointed out how necessary it was to support the volunteer departments in the smaller towns. Volunteers should be accorded some appreciation for doing work voluntarily which others would not do, and they should receive more support from local bodies in the way of equipment and assistance. They seldom received adequate support because the public did not measure them at a true estimate. Often on account of mistakes and misjudgments, communities were hurried into forming paid departments before necessary.

In Pennsylvania, a city of 100,000 had retained a volunteer department. But the towns west of the Alleghenies would never revert to the system of volunteer departments. As a matter of fact the smaller towns were often willing to take up semi-paid departments really before their time in order to show their metropolitan aspect and growth.

Chief James Wood, acting president, asked for information regarding the stage of transition from the volunteer to the paid department.

It was held that volunteers in semi-volunteer departments could be retained by encouragement given by the paid members of their departments. Social attractions at the hall ought also to be provided.

Chiefs of some of the smaller towns said that their councils and local press supported them loyally in difficulties of shortage of hydrants, low water pressure, and similar problems.

The chief of Corvalis, Oregon, who has the largest volunteer department on the coast, over 100 strong, pointed out that it was necessary to have a thorough organization, and to train men for definite positions. His department had every man interested from the mayor downwards.

Numerous speakers followed, developing their opinions along similar lines.

Before the adjournment for luncheon the convention settled down to a lengthy discussion of the best way of drying hose. The delegates were surprised by a remark from District Chief Buchan, of Winnipeg, that after a fire in the winter at Winnipeg the hose is frozen stiff and has to be carried back to the halls to be thawed out by artificial heat.

In the afternoon an inspection of the exhibits took place.

DIES AT 78

Thomas Anderson, for Over Thirty Years Resident in Province, Was Third Generation of Orangemen.

After over thirty years' residence in British Columbia, Thomas Anderson a prominent local Orangeman, passed away last evening at his home, 816 Johnson street. The deceased, who was 78 years of age at the time of his death, was a native of County Derry, Ireland, and began his association with the Orangemen at the age of 17, being the third generation of his family which had belonged to the order. His father was a member for 75 years, and was at the time of his death the oldest Orangeman in Canada. Before his father his grandfather was a member of the order for more than 40 years, and the late Thomas Anderson often regaled his friends with thrilling stories told by his ancestor of the troublesome time of the great rebellion of 1798 when nearly 30,000 lives were laid down. The family record of Orangemanship, Mr. Anderson was wont to quote, extended over one hundred and seventy-five years.

When 25 years of age Mr. Anderson came to Canada, landing at Montreal. It was some years later, after a sojourn in California, that he reached British Columbia, settling at Port Moody as long ago as 1883. He at once affiliated with the Orange lodge at New Westminster, where he was engaged for some time as head caretaker at the Fraser river bridge.

From Westminster, where he made many friends, Mr. Anderson came four years ago to Victoria, and in the intervening time had been an employe at the Parliament Buildings, where he was well and favorably known. About six months ago he was forced, on account of illness, to retire, and, although he was not seriously ill, his death was not unexpected.

A daughter and two sons, all resident in New York state, survive him. His wife predeceased him some years ago. The funeral arrangements are under the auspices of the Loyal Orange association, and services will be held at the B. C. Funeral parlors on Friday afternoon at 3 o'clock.

Financial News

MONARCH IS NOT SOLD SO FREELY AS BEFORE

Calgary Oil Stock at Present Price Attracts Buying Support

Victoria, Sept. 2.—Quotations of the local stock exchange this morning marked no quickening of interest and for the most part were a repetition of yesterday.

The wave of selling in Monarch oil seems for the time being to have spent itself and thus the stock is drawing a certain amount of support both at the hands of those who sold out their holdings on the high levels and those speculatively inclined.

The bid price was lower in Standard Lead on want of immediate buying orders, but it is notable that this issue was one of the few Canadian mining stocks to pay the regular dividend this last month, despite prevailing conditions.

Earnings of the International Coal & Coke Co. have been materially affected by the war, and they have now no market for their coke.

	Bid	Asked
Blackbird Syndicate	..	.50
B. C. Refining Co.	.40	..
B. C. Copper Co.	..	1.50
Crow's Nest Coal	35.00	60.00
C. N. P. Fisheries	..	.75
Coronation Gold	..	.14
Lucky Jim Zinc	..	.05
McGillivray Coal	.10	..
Nugget Gold	..	.20
Portland Canal	..	.002
Rambler Cariboo	..	.23
Red Cliff	..	.10
Standard Lead	1.30	1.80
Snowstorm	..	.24
Slocan Star	.25	..
S. S. Island Creamery	6.50	..
Unlisted.		
American Marconi	..	2.50
Canadian Marconi	..	2.00
Island Investment	..	25.00
Union Club (deb.)	..	40.00
Western Can. F. Mills	..	140.00
Calgary Oil Stocks.		
	Bid	Asked
Alberta Assoc.	..	4.00
Alberta Canadian	..	.04
American Canadian	..	.09
Athabasca	..	1.00
Black Diamond, No. 1	..	1.00
Calgary Petroleum	..	75.00
Herron-Elder	..	.50
Monarch Oil	1.00	2.50
Prudential	..	.55
Trenton	..	.10

% % %

FRESH IMPETUS GIVEN BULL SIDE OF WHEAT

Rumor That Turkey Will Declare War Was Primal Influence

(By F. W. Stevenson & Co.)

Chicago, Sept. 2.—There was about the usual amount of action in wheat, but near the close prices were not far from where they left off yesterday. Rumor that Turkey is to declare war on Russia, lowering of spring crop estimate to 220 million by Snow, reported signing of risk shipping bill by President, and most serious war outlook are all bull helps.

There was early break in corn to 71⅞ and 73⅞ December and May. The trade had two very bullish private crop estimates around 2½ billion bushels and prices shot up fast, dropping back half a cent or more last hour.

Early claims of activity among exporters and the later strong turn in corn helped oats prices up to 52⅞ December, 55⅝ for May. Market now ⅜ under top.

Wheat—	Open	High	Low	Close
Sept.	110½	111	109¼	111
Dec.	115¼	115¼	113¼	114¼
May	123	123	120¼	121¼
Corn—				
Sept.	78⅞	81	78⅞	80¼
Dec.	72	74	70⅞	73⅞
May	74	76¼	73⅞	75⅝
Oats—				
Sept.	48⅞	49¼	47⅞	48⅞
Dec.	51⅞	52⅞	51⅛	52⅛
May	54⅞	55⅞	54⅜	55⅝
Pork—				
Jan.	22.62	22.72	22.45	22.50
Lard—				
Oct.	10.40	10.40	10.20	10.22
Jan.	10.90	10.90	10.75	10.77
Short Ribs—				
Oct.	12.22	12.32	12.22	12.22
Jan.	11.50	11.70	11.57	11.60

% % %

WEATHER CONDITIONS MAKE WHEAT ADVANCE

Winnipeg, Sept. 2.—Wheat prices opened fairly steady, influenced by American markets.

Following the opening there was good buying in futures, and a fair demand for cash wheat, and prices strengthened on all months, around 1½c. to 1¾c. up to noon, October leading.

Unfavorable weather conditions practically all over Manitoba and in parts of eastern Saskatchewan, and the spring wheat districts of the United States, were factors in influencing the advance. Exporters are still going slow.

Wheat closed ⅝c. to ⅞c. higher. Cash grains closed: Wheat, ⅛c. to ⅜c. higher; oats, ⅛c. to 1c. higher; barley, unchanged to ⅛c. higher; and flax, 1½c. higher.

Inspections were 265 cars against 169 last year, and in sight were 360.

Wheat—	Open.	Close.
Oct.	113½	114¼
Dec.	114½	114⅞
May	121¼	121⅞
Oats—		
Oct.	52¼	52¼
Dec.	52	52
Flax—		
Oct.	140	139
Nov.	142	142
Dec.	..	142½

Winnipeg cash prices: Wheat—1 Nor., 114⅞; 2 Nor., 112⅞; 3 Nor., 110⅞; No. 4, 104⅞; No. 5, 96⅞.

Oats—No. 2 C. W., 53⅞; 3 C. W., 52⅞; extra No. 1 feed, 52⅞; No. 1 feed, 52⅞; No. 2 feed, 52.

Barley—No. 3, 62⅞; No. 4, 60⅞; rejected, 59; feed, 57.

Flax—No. 1 N. W. C., 136⅞; No. 2 C. W., 133⅞.

% % %

PRICE OF SILVER.

London, Sept. 2.—Bar silver 24d. per ounce.

THE CITY MARKET

Steady prices characterize the retail market for the week. But a few changes have taken place in the wholesale list, which are all practically direct results of the season.

Oils.	
Pratt's Coal Oil	$1.50
Eocene	1.65
Meats.	
Hams (Swift's), per lb.	.27
Bacon (Swift's), per lb.	.25@ .35
Hams (American), per lb.	.25@ .28
Premium Bacon	.33@ .35
Bacon (long clear), per lb.	.18@ .20
Veal, per lb.	.20@ .30
Suet, per lb.	.15@ .12½
Beef, per lb.	.12½@ .30
Mutton, per lb.	.12½@ .25
Spring Lamb, hindquarter, per lb.	.25
Spring Lamb, forequarter, per lb.	.18
Farm Produce.	
Fresh Island Eggs	.45
Butter, Comox	.50
Butter, Salt Spring	.50
Butter, Cowichan	.55
Lard, per lb.	.20
Pastry Flours.	
Seal of Alberta, per bbl.	7.25
Moffet's Best, per sack	1.95
Moffet's Best, per bbl.	7.25
Western Canada Flour Mills.	
Purity, per sack	1.85
Purity, per bbl.	7.25
Hungarian Flour.	
Royal Household, per sack	1.95
Royal Household, per bbl.	7.25
Robin Hood, per sack	1.95
Robin Hood, per bbl.	7.25
Hungarian, Royal Standard, per sack	1.95
Hungarian, Royal Standard, per bbl.	7.25
Five Roses, per sack	1.95
Five Roses, per bbl.	7.25
Snowflake, per sack	1.75
Snowflake, per sack	1.85
Wild Rose, per sack	1.85
Drifted Snow, per sack	1.75
Bread Flour.	
Sylvester's Hungarian	1.75
Cereals.	
Rolled Oats, 7-lb. sack	.35 .50
Rolled Oats, 20-lb. sack	1.10
Rolled Oats, 40-lb. sack	1.90
Rolled Oats, 80-lb. sack	4.00
Oatmeal, 10-lb. sack	.60
Oatmeal, 50-lb. sack	2.50
Rolled Wheat, 10 lbs.	.35
Cracked Wheat, 10 lbs.	.55
Wheat Flakes, per packet	12½@ .35
Whole Wheat Flour, 10 lbs.	.45
Graham Flour, 10 lbs.	.50
Graham Flour, 50 lbs.	1.75
Corn, whole	48.00
Cornmeal	48.00
Feed.	
Wheat, chicken feed, per ton	45.00@50.00
Wheat, per 100 lbs.	2.25
Oats	38.00
Crushed Oats	40.00
Eastern Washington Hay, ton	20.00@23.00
B. C. Hay (baled), per ton	18.00@20.00
Straw, per bale	.75
Straw, per ton	14.00
Middlings, per ton	40.00
Bran, per ton	32.00
Ground Feed, per ton	35.00
Shorts, per ton	35.00
Poultry.	
Ducks, per lb.	.35@ .40
Chickens, roasters	.30@ .35
Chickens, broilers	.35@ .40
Chickens, fryers	.35
Fowl	.25
Turkey	.35@ .45
Geese	.28@ .30
Fruit.	
Bananas, doz.	.25
Grapefruit, per doz.	1.00
Lemons, doz.	.35@ .40
Cucumbers, each	.10
Cherries, crate	1.15
Vegetables.	
Cabbage, lb.	.02½
Ripe Tomatoes	.10
Onions	.04
Potatoes (local), new	.01½
Turnips	.03
Beets	.02
Marrows, each	.05@ .10
Fish.	
Small Red Salmon, each	.25
Salmon, Red Spring, lb.	.15
Other Red Salmon	.10
Salmon, White Spring	.10
Halibut	.10
Cod	.10
Herring, per lb., 10c.; 3 lbs.	.25
Finnan Haddie, 2 lbs.	.15@ .25
Bloaters, lb.	.10
Shrimps (imported), lb.	.20
Crabs, 2 for	.25
Crabs, lb.	.15@ .20
Salmon Bellies, lb.	.15
Flounders, lb.	.08
Soles, 2 lbs.	.25
Kippers, 2 lbs.	.25
Smelts, 2 lbs.	.25
Haddie Fillets	.18; 2 for .35
Kippered Salmon, per lb.	.18

WHOLESALE MARKET.

Bacon	.21½@ .22
Bananas	.04½@ .05
Beets, per sack	1.25
Cabbages (local), per lb.	.01½@ .02½
Cheese, per lb.	.17½@ .17½
Cheese, Stilton	.22
Hams	.20@ .21
Grapefruit (Cal.), per box	3.50
Peanuts, roasted	.10
Parsley, per doz.	.40
Shrimps (alive), per lb.	.35
Lemons	8.50@ 9.00
Walnuts, per lb.	.20@ .22
Turnips (white), per sack	1.00
Local Carrots	1.00
Lard	.12½@ .13½
Eggs (local), doz.	.39@ .40
Eggs (Eastern fresh)	.30@ .34
Eggs (selected)	.29
Heddies (new), per lb.	.10
Kippers	.08
Celery, doz.	.50
Garlic, per lb.	.10
Green Onions	.30
Local Radishes	.40
Local Tomatoes, No. 1, $1.50; No. 2	1.00
Okanagan Tomatoes	.50
New Washington Apples, box	1.50@2.00
Potatoes, per ton	20.00
Local apples	1.00@ 1.25
Cucumbers (local hot-house), doz.	.25@ .50
Local Rhubarb, per box	1.00
Raisins (Malaga)—	
6-lb. clusters, 22-lb. boxes	5.75
3-Crown Connoiseur clusters	2.75
3-Crown Solitos clusters	3.25
Cartons (21 lbs.)—	
3-Crown, No. 1	3.75
5-Crown, No. 4	5.00
7-Crown, No. 4	6.75
Tropics, 12 2-lb. cartons	2.75
London layers, 5-lb. boxes	.60
Figs—	
Calarab, 20-lb. boxes	3.80
30 1-lb. cartons, each	.25
Cal., choice, 12 10-oz. pkts., per box	.75
Fancy, 10 16-oz., per box	.90
Choice, 50 6-oz., per box	1.50
Choice, 70 4-oz., per box	2.25
White Cooking (faced), 25-lb. boxes, per lb.	.06½
Dates—	
Fard, bulk, per lb.	.10
Packet Dates (Anchor), per pkg.	.10½
Excelsior, per pkg.	.10½
Dromedary, per pkg.	.10½
Fard, 9 12-lb. boxes in case, per box	1.40
Cider—	
Allen's refined, 10-gal. kegs	5.75
Allen's refined, 20-gal. kegs	11.50
Allen's refined, 30-gal. kegs	16.50
Fruit Jars—	
Golden State Mason, pints, gross	10.90
Golden State Mason, quarts, gross	13.25
Golden State Mason, ½ gal., gross	17.10
Plums, assorted varieties, crate	.75@ .90
Local Plums	.65@ .90
Local Prunes	1.00@ 1.25
Watermelons, lb.	.02@ .03
New Canteloupes, 45's	2.75@ 3.00
Casaba Melons, doz.	2.25
Peaches	.85@ 1.00
Preserving Peaches	.75
Pears—	
Pears, Bartletts	1.50@ 1.75
New Malaga Grapes, crate	1.75
Concord Grapes	.50@ .60
Tokay Grapes	1.75
Black Grapes	1.75
Valencia Oranges	2.75@ 3.00
Blackberries	2.00
Sugar, per 100-lb. bag	5.80
Sugar, per 5 20-lb. bags	5.95
Flour, per bbl. (196 lbs.)	6.95
Butter, Eastern Townships	.32
Butter, New Zealand	.36

KRON PRINZ WILHELM CAPTURED

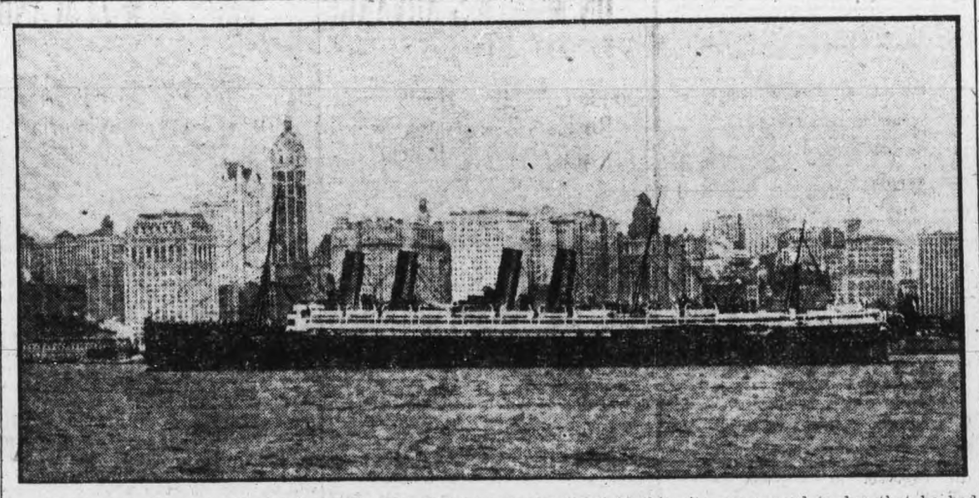

Washington, Sept. 2.—Sir Courtney Bennett, British consul-general in this city, announced to-day that he had been informed by a trustworthy friend that the North German Lloyd steamer Kron Prinz Wilhelm had been captured in nearby waters by the British flotilla of cruisers and taken, a war prize, to Bermuda. His information, he said, had not been confirmed, but he thought it true.

JAPANESE TROOPS ARE LANDED AT LUNG KOW

Ill-Treatment of Japanese in Germany Described by Foreign Office Statement

Peking, Sept. 2.—Japan has landed between 10,000 and 15,000 troops from 18 transports at Lung Kow, a newly opened port about 100 miles north of Tsing Tau. This is declared here to have been done in violation of China's neutrality.

Tokio, Sept. 2.—The foreign office issued to-day a statement in which the treatment of Japanese in Germany is described. This announcement declares that as early as August 8 the Germans began watching all Japanese in Germany. The Japanese charge d'affaires at Berlin advised his nationals to leave the country; a number did depart, but on the expiration of the Japanese ultimatum the German authorities put 50 Japanese in prison, claiming that this action was taken for their protection. The civil authorities gave the Japanese charge permission to see his imprisoned countrymen, but the military authorities refused to let him do so. It was impossible to obtain their names, and the American ambassador at Berlin, James W. Gerard, who represents Japan's interests, protested at this situation.

The foreign office statement declares also that the train on which the Japanese ambassador left Vienna was stoned and several of its windows were broken. This outrage, it says, was a result of the unbridled abuse of Japanese in the Vienna newspapers.

This report comes as something of a shock to the public here, particularly as Germans and Austrians have been treated with every consideration and courtesy by the Japanese.

Shanghai, Sept. 2.—Travellers who arrived here to-day from Japanese ports are responsible for some remarkable statements regarding the military activity of Japan.

They declare that from their estimates no fewer than fifty transports are loading 100,000 Japanese soldiers at Nagasaki and they relate that some of the troops believe their destination to be Marseilles.

The Japan consul here denies any knowledge of these reports.

QUICK-FIRING GUNS ARE PLACED AROUND ANTWERP

Boy Scout Caught Eleven Spies and Was Decorated by King Albert.

London, Sept. 2.—The Daily Mail's correspondent at Abbeville, France, telegraphs: "The Germans have installed quick-firers in the villas all around Antwerp to prevent further sorties. A Belgian detachment of 350 men was surprised by a squad of these machine guns which killed all but 50 of them. These particular guns were installed in a parish church.

"One of the principal objects of the Belgian sortie is to secure a distinguished German prisoner to exchange for General Leman, whom the Belgian king and his counsellors desire to get back.

"There are many wild manifestations of enthusiasm in Antwerp, where crowds continually cheer the British residents and officials.

"King Albert has given a decoration and a commission to George Leysen, an 18-year-old boy scout, who is in charge of the boy scout work of spy detection at Antwerp. Leysen personally caught eleven spies and also killed a German cavalryman at Malines and captured another."

CRUISER OFF GATE

San Francisco, Sept. 2.—A three-funnelled cruiser was sighted 12 miles off the Golden Gate shortly before noon. The weather was too thick for the marine observers of the chamber of commerce to make out her identity.

FIRST CANADIAN KILLED IS CAPTAIN DENISON

Toronto, Sept. 2.—Word was received here by cable this morning that the first Canadian killed in action in the European war was Capt. Bertram Denison, nephew of Police Magistrate Denison, of Toronto, and son of Admiral John Denison, of Toronto.

Capt. Denison was serving with the Yorkshire infantry. The cable stated that he was killed in action in Belgium. He was married to a daughter of the late Samuel Nordheimer, who was German consul here for many years. Mrs. Denison and one daughter survive.

WOUNDED MAN KILLED PRINCE VON BUELOW

Belgian Private Took German General's Helmet and Horse; Then Rode to Safety.

London, Sept. 2.—In a dispatch from Amsterdam the local correspondent of the Central News says that the shot which ultimately resulted in the death of Prince von Buelow, one of the German generals, was fired by a Belgian private, Rosseau, who since has been decorated by King Albert for his conduct in the battle of Haelen. Rosseau was lying badly wounded among a group of dead comrades when he saw a German officer standing beside his horse and studying a map. Picking up a rifle from beside a dead German, Rosseau fired at the officer and wounded him. The officer subsequently proved to be Prince von Buelow. Exchanging his hat for the German general's helmet and taking the general's horse, Rosseau made his way to the Belgian lines and was placed in a hospital at Ghent.

FRENCH GET BEST OF FIGHTING IN VOSGES

Advance Made in Lorraine; Germans Have Left Upper Alsace.

Washington, Sept. 2.—A dispatch dated last night from Paris to the French ambassador gives a summary of a three-days' battle along an extended front. It says: "Our troops press forward little by little in the Vosges. In the region of Ham, Vervins and St. Quentin, the battle has been continuing for three days.

In the centre there has been alternate successes and checks and the general battle still goes on. On the left the French forces have had to yield ground but they have remained unbroken."

Paris, Sept. 2.—An official statement says: "In Lorraine our advance continues on the right bank of the Sanon. In the south the situation is unchanged. In upper Alsace the Germans appear to have left. Before Belfort there is only a thin curtain of troops.

"Another German cavalry corps has pushed on as far as the line from Soisesons to Anizy Lecheteau. In the region of Rethel and of the Meuse the enemy is in activity."

PARIS UNDISTURBED BY GERMAN APPROACH

Enemy Soon Will Be Caught Between the Hammer and the Anvil.

London, Sept. 2.—"With the Germans so near there has not been a day in the last month when Paris presented the appearance of such complete calm," says the Paris correspondent of the Chronicle. "More shops are open and rows of chairs have appeared before the chief cafes.

"The possibility of a German raid is slight. Solitary fortresses may perhaps be masked but the attempt to cut down the Oise valley towards Paris except as a trivial raid without first routing the masses of the army is madness.

"We assume, therefore, that if the Germans have faced eastward and turned their backs on the British and other forces gathering in Picardy (an old province in the north of France but now forming the department of Somme and part of Oise, Pas de Calais and Aisne) they must either win an immediate victory or risk being caught between the hammer and the anvil. If they win they will still have to meet other armies including the large garrison army. Common sense is shown in preparing against any contingency."

RUSSIAN CITIES ARE TAKING OTHER NAMES

Over Fourteen Thousand Buried on Battlefield; Many Prisoners and Guns Taken.

Petrograd, Sept. 2.—The name St. Petersburg does not appear in any Russian newspapers to-day. Thus has been observed the imperial edict changing the name of the Russian capital from St. Petersburg to Petrograd, on account of the German form of the name under which the city has been known since its foundation.

Other cities in Russia with German names, such as Schlusselburg, etc., have asked that their appellations be Russianized. Mourning dresses are increasing in number on the streets of the Russian capital.

The following official announcement was made public here to-day: "Our forces invading Galicia have continued their advance in the direction of Lemberg. The enemy fell back gradually before our troops. We captured some cannon, some rapid-fire guns and some caissons. The pursuit continues.

"Near Gulla the enemy occupied a strong position of such natural strength that it was considered impregnable. They also desperately attempted to stop our advance by a flanking attack in the direction of Haturz.

"We repulsed the Austrians, inflicting severe losses. We buried on the battlefield 14,600 Austrian dead, captured a flag and 32 guns and a quantity of supplies and took many prisoners, including a general.

"On the south front, in the Warsaw district, all the Austrian attacks have been repelled with success. Assuming the offensive on our right wing we forced the Austrians to retreat, capturing three cannon, ten rapid-fire guns and over 1,000 prisoners. According to statements made by the latter, the Austrian losses were heavy."

RUSSIANS' OFFENSIVE CONTINUES IN PRUSSIA

Contact With Enemy Remains Unbroken Despite Heavy Artillery.

London, Sept. 2.—The Russian embassy here has received from the general staff at Petrograd the following account of the Russian reverses in East Prussia. "Our offensive continues in our western position in East Prussia. Our troops have destroyed the —— railroad station at Landsburg, Roessel and Bischostein and the Heilsbrough Zintern and the Bartenstein Konigsberg railroads.

"In the southern portion of East Prussia the Germans brought up reinforcements along our whole front and attacked our two army corps. These corps suffered a check, caused by the heavy artillery which the Germans brought up from neighboring forts on the Vistula.

"Our contact with the enemy remains unbroken, and fresh Russian troops are arriving on the Austrian front.

"The stubborn fighting continues."

MINERS ARE AGAIN DIGGING BUTTE COAL

Military Encamped and Ready to Take Charge Should There Be an Outbreak.

Butte, Mont., Sept. 2.—With a mild form of martial law prevailing here, all was quiet to-day in the city and at the mines. Notice has been given by the militia that should the slightest trouble occur, rigid military rule would be established forthwith, and this has had a quieting effect.

The Anaconda mine, which employs 730 men and which shut down a week ago because of factional troubles among the miners, resumed operations to-day with a full force.

The mineworkers' union committee failed to appear at the Anaconda mine and all men who appeared for work were sent into the mine regardless of union affiliations. Placards, posted at mine shafts by the mineworkers' committee warning miners not to go to work unless they wore the new union button, were torn down. Full crews worked all night at the Gagnon and Original mines, which were closed yesterday.

Major D. J. Donohue, commanding the state troops encamped here, to-day declared that the police and sheriff's officers would continue their duties, but the state troops would take charge the instant necessity arose.

CLASSES TO BE HELD TO QUALIFY OFFICERS

New Recruits Must Be Officered; Col. Roy Hopes to Form Island Regiment

Owing to the scarcity of qualified officers in the local militia since the departure of the volunteers for Valcartier, Colonel Roy is making plans to hold instructions for officers in the near future. The departing contingent went away over-officered, leaving the troops at home decidedly understrength in this respect. The rapid building up to establishment which is proceeding now will render the shortage more serious. Unfortunately most of the instructors are at Valcartier, and a handicap on immediate steps to qualify those now holding commissions is thus imposed. Nevertheless Colonel Roy hopes to have a class at work in a short time.

The shortage of non-commissioned officers is also severely felt with increasing force as the necessity for drilling the new recruits becomes greater. Over 50 men have signed on each regiment since Saturday, and as these are drilled in squads of about half a dozen each it will be seen that a large number of non-commissioned officers is required. The classes of instruction which will be started will provide for training these men too.

Colonel Roy is once more trying to obtain departmental sanction for his efforts to form a Vancouver Island infantry regiment. Companies are organized at Cowichan Lake, Duncan, Naanimo and Sidney, waiting for the recognition which Colonel Roy has asked for them, but the formation of the new regiment has not yet been gazetted. The time, he considers, is particularly opportune for the formation of such a battalion, and he has written to Ottawa again urging that sanction be given. Even without the recognition which they so much desire, Colonel Roy states that companies are being drilled regularly by experienced instructors, resident in the various districts.

The shortage of uniforms and other supplies is being taken up at Ottawa by Colonel Roy, and unless the department is able to ship supplies at once the D. O. C. announces that independent steps will be taken here to meet the deficiency.

The first act of heroism by a Victoria volunteer is reported by Captain Harvey, of the 88th regiment, in a post card from Golden. While bathing at Sicamous, he states, a signaller of the C. S. C. was nearly drowned, but was rescued by A. Ford Young of the Fusiliers. Young was a lieutenant in the 88th without qualification and as he could not go to the front as an officer, he resigned his commission and entered the ranks as a private. Captain Harvey stated that the men were all well and that the train accommodation was comfortable.

Steps are being taken by the 50th regiment of Highlanders to institute an aggressive recruiting campaign down town. Inability to spare officers and non-commissioned officers has delayed this campaign, but in a day or two now it will be in full swing. Over 50 men have gone out to the Willows camp to enrol at the orderly room at camp headquarters during the recruiting hours of 8 to 9 a. m. and 4 to 5 p. m. Recruiting for the business men's evening drill classes will be held at the Willows from 6 to 8 p. m. each evening.

Information regarding the regiment can be obtained at Arthur Coles' office, 1205 Broad street, where in a day or two a recruiting staff will be stationed all day and evening. The B. C. Horse has recruited to a strength of over 100 already, which is a very fine showing in view of the high qualifications on which the officers are insisting in marksmanship and horsemanship.

Recruiting for the 5th regiment is still proceeding rapidly at the office in the Pemberton building. Over 50 have now joined the local artillery regiment and the recruits are a fine intelligent class of young men who are interested in artillery work because it requires especially difficult training.

The 88th regiment is employing banners to advertise its recruiting efforts. About 60 have signed the rolls at the institute at the corner of Fort and Langley streets since Saturday, and the number is increasing hourly. The moving picture shows all carry advertisements on the curtains for the Fusiliers. The recruits are being given elementary drill and musketry work. They take their first turn at the ranges in a day or two. The 50th occupied the ranges this morning, and the B. C. Horse this afternoon.

H. E. Treen, of the Imperial Veterans of Canada, has communicated to the Times that he is in a position to furnish competent drill instructors for foot, mounted, rifle and musketry, shooting and sword exercises. One of these instructors is able to devote his whole time to the work. If the business men of the city wish to receive instruction with a view to fitting themselves for service in an extreme emergency, Mr. Treen suggests that they form themselves into companies and he will do the rest.

Baron von Horst, the wealthy German who was arrested on a charge of espionage in London yesterday, is well known on the Pacific Coast. B. G. McNaughton, of Victoria, is personally acquainted with him and states that his headquarters are at San Francisco. He is a senior member of the firm of Horst Brothers which owns a number of hop ranches in California and Washington and two in British Columbia, at Agassiz and Chilliwack. The baron is a man of nearly 60 years of age and an exceedingly keen, clever man.

No society can surely be flourishing and happy of which the far greater part of the members are poor and miserable.—Adam Smith.

BOSTON BRAVES ARE NOW LEAGUE LEADERS

Stalling's Team Wins Double-Header From Philadelphia To-day

Philadelphia, Sept. 2.—By winning a double-header here to-day while the New York Giants were losing to Brooklyn, the Boston Braves jumped into the leadership of the National league after a spurt that has carried Stallings' team from the bottom to the topmost place.

The percentages now stand: Boston, .560; New York, .552.

Yesterday they were: New York, .558; Boston, .553. The games' score is: New York won 63, lost 51; Boston won 65; lost 51.

NATIONAL LEAGUE

At Philadelphia—

First game	R.	H.	E.
Boston	7	11	0
Philadelphia	5	13	2

Batteries—Rudolph and Gowdy; Rixey, Marshall, Baumgardner and Killifer.

Second game	R.	H.	E.
Boston	12	15	1
Philadelphia	3	7	3

Batteries—James and Gowdy, Whaling; Tincup, Oeschger, Rixey and Burns.

At St. Louis—

First game	R.	H.	E.
Pittsburg	4	6	1
St. Louis	1	6	2

Batteries—McQuillan and Coleman; Perritt, Robinson and Wingo.

At Brooklyn—	R.	H.	E.
New York	2	8	1
Brooklyn	6	11	0

Batteries — Marquard, Schaeuer, Schupp and Meyers, McLean; Pfeiffer and McCarty.

AMERICAN LEAGUE

At Boston—

First game	R.	H.	E.
St. Louis	9	13	1
Boston	6	13	3

Batteries—Baumgardner, James and Jenkins, Agnew; Gregg and Cady, Thomas.

ADMIRAL KINGSMILL HERE.

Has Taken Quarters on the Galiano, and Will Be in Charge of Naval Affairs on Coast.

Rear-Admiral Kingsmill arrived in Victoria last night to take charge of naval affairs on the coast, and to make a thorough inspection of the defences and ships in Victoria.

He will take up his quarters on the launch Galiano while here, which is likely to be some considerable time. The last visit here occurred but a few months ago when he addressed the newly formed naval volunteers, and read to them the special order-in-council responsible for their formation.

TWO BALLOTS ARE TAKEN FOR ELECTION OF POPE

Paris, Sept. 2.—A Havas Agency dispatch from Rome says that at 11 o'clock this morning the smoke of burning ballots rose from the chimney of the Sistine chapel, indicating to the vast throng in St. Peter's Square that the two ballots taken this forenoon for the election of a pope had been without result.

OVER 65 YEARS' EXPERIENCE

PATENTS

TRADE MARKS DESIGNS COPYRIGHTS &C.

Anyone sending a sketch and description may quickly ascertain our opinion free whether an invention is probably patentable. Communications strictly confidential. HANDBOOK on Patents sent free. Oldest agency for securing patents.

Patents taken through Munn & Co. receive special notice, without charge, in the

Scientific American.

A handsomely illustrated weekly. Largest circulation of any scientific journal. Terms for Canada, $3.75 a year, postage prepaid. Sold by all newsdealers.

MUNN & Co. 361 Broadway, New York

Branch Office, 625 F St., Washington, D. C.

FRENCH GOODS, (Continued)

French Puree De Fois Gras, Truffled, per tin	$2.00,	$ .35,	$ .25
French Pate De Fois Gras, Louis Brand, per tin	1.75,	1.50,	1.25
French Pate De Fois Gras, Louis Brand, per jar	1.00,	.50	
French Filets of Anchovies, in glass	.75,	.40	
French Hors D'Oeuvre, in glass	.75,	.40	
French Stuffed Olives in Oil, in glass	.75,	.40	
French Stuffed with Anchovies, in glass	.85,	.50	
French Exquisite Olives, bottles	1.50,	1.25,	.75
French Biggarreaux Flavored Dalmatian Cherries in Marischino, bottle	1.00,	.65,	.35
French Cherries in Creme De Menthe, bottle	1.25,	.85,	.50
French Capers (Non Pareilles), bottle	1.25,	.50,	.35
French Bar Le Duc, bottle	.35		
French Truffles, Brossees Extra, in glass	1.00		
French Truffles, Brossees Extra, in tins	.75,	.40	

Dixi H. Ross & Company
INDEPENDENT GROCERS, 1317 GOVERNMENT STREET
Telephone 50, 51, 52. Liquor Dept. Tel. 53

PHONE 802L. 601 ESQUIMALT ROAD
VICTORIA FEED CO.
Dealers in
Hay, Grain, Flour, Potatoes and Poultry Foods
Call, write or phone for prices.

THE EXCHANGE
718 FORT ST. PHONE 1737.
OFFICE FURNITURE, SMALL SAFE, CAMPING OUTFITS.
Books and Magazines Exchanged.

HOUSES BUILT
On Instalment Plan
D. H. BALE
Contractor, Builder and Architect
Corner Fort and Gladacona Ave.
Telephone 1140

Just received a shipment of
McClinton's Irish Soaps
"The Soaps made from the ash of plants and pure vegetable oils."
Special Agent
JOHN COCHRANE
PRESCRIPTION DRUGGIST,
N. W. Cor. Yates and Douglas Sts.
Phones 482 and 35989.
Prompt Delivery.

To Contractors

Sealed tenders will be received by the undersigned up to 3 p. m., Tuesday, Sept. 8, 1914, for the following work on the proposed new Jail Building for the City of Victoria, in accordance with the plans, specifications and conditions prepared for that purpose by Mr. J. C. M. Keith, Architect. The parties tendering must send in with their tenders a certified cheque of five per cent. of the amount of their bid. Tender forms will be furnished those bidding for the work, and these only must be used.

Tenders will be as follows:
First, for all building construction.
Second, for all sanitary equipment.
Third, for all prison iron work.
Fourth, for all electric equipment.
Fifth, for all mechanical and heating equipment.

Tenders must be enclosed in envelopes and marked outside, "Tender for Jail." The lowest or any tender not necessarily accepted.

W. GALT,
City Purchasing Agent.
Victoria, B. C., August 22, 1914.

MORTGAGEE'S SALE.

Under and by virtue of the powers contained in a certain Indenture of Mortgage dated June 17, 1913, and of the powers contained in the "Mortgages Statutory Form Act," the undersigned is instructed by the Mortgagee to offer for sale the south 40 feet of Lot 41, Block 3, part of Section 74, Victoria City, Map 252 (the premises being situate on Davie street); and, in accordance with such instructions, tenders for the purchase of the above-mentioned property will be received by the undersigned up to the 27th day of September, 1914.

The highest or any tender not necessarily accepted.

For further particulars and conditions of sale apply to

C. F. DAVIE,
Of Room 203, Pemberton Building,
Fort Street, Victoria, B. C.,
Solicitor for the Mortgagee.

IN THE SUPREME COURT OF BRITISH COLUMBIA

In the Matter of the Winding Up Act and In the Matter of the Canadian Puget Sound Lumber Company, Limited.

The Creditors of the above named Company are required, on or before the 10th day of October, 1914, to send their names and addresses and the particulars of their debts and claims and the names and addresses of their solicitors, if any, to Rowland F. Taylor, of Victoria, Official Liquidator of the said Company, and if so required by notice in writing from the said Official Liquidator are, by their Solicitors, to come in and prove their said debts or claims at the Chambers of the Supreme Court of British Columbia at such time as shall be specified in such notice, or in default thereof they will be excluded from the benefit of any distribution made before such debts are proved.

Monday, the 12th day of October, 1914, at 10.30 o'clock in the forenoon, at the said Chambers, is appointed for hearing and adjudicating upon the debts and claims.

Dated this 7th day of August, 1914.

S. H. TYRWHITT DRAKE,
Registrar.

CONSIDER THREE BY-LAWS

Saanich Councillors Advance Waterworks, Paving and School Measures; Meeting To-morrow.

Progress was made last evening by the Saanich council with the by-laws for waterworks, paving and schools, which were carried to the committee stage. They will be finally completed to-morrow evening in all their stages up to the point of submission to the ratepayers.

At the meeting to-morrow evening the by-law to ratify an agreement with the city for the purchase of water in bulk will be passed. It was not possible to take it through last evening without the signature of the water commissioner to the agreement approved by the city council on the previous evening. A date for the poll will be set at the meeting. The voting will probably take place on September 19.

Meetings of the finance committee and the works committee preceded the council session last evening. The works committee resolved to make some repairs to Quadra street and to the Gorge road on both of which the macadam is in a bad condition. The repairs will be started as soon as funds are available through the payment of taxes. Until that time the council will husband all branches of revenue.

Other routine business was transacted last evening. The local improvement assessment by-law for the year, which authorizes the levy on the owners in local improvement districts for various services, was passed.

WEATHER BULLETIN.

Daily Report Furnished by the Victoria Meteorological Department.

Victoria, Sept. 2.—5 a. m.—The barometer remains about thirty inches, and fair, cool weather is general over this province, accompanied by light to moderate winds along the coast. Fair and cool weather is also general in the prairie provinces.

Forecasts.

For 36 hours ending 5 p. m. Thursday.
Victoria and vicinity—Light to moderate winds, generally fair and cool.
Lower Mainland—Light to moderate winds, generally fair and cool.

Reports.

Victoria—Barometer, 30.02; temperature, maximum yesterday, 62; minimum, 46; wind, 4 miles S.; weather, cloudy.
Vancouver—Barometer, 30.02; temperature, maximum yesterday, 70; minimum, 50; wind, calm; weather, cloudy.
Kamloops—Barometer, 30.00; temperature, maximum yesterday, 80; minimum, 50; wind, calm; weather, cloudy.
Barkerville—Barometer, 30.00; temperature, maximum yesterday, 66; minimum, 36; wind, calm; weather, clear.
Tatoosh—Barometer, 30.04; temperature, minimum yesterday, 48; wind, 16 miles S.; weather, cloudy.
Portland, Ore.—Barometer, 30.06; temperature, maximum yesterday, 78; minimum, 54; wind, 4 miles N. E.; weather, cloudy.
Seattle—Barometer, 30.04; temperature, maximum yesterday, 74; minimum, 50; wind, 6 miles S.; weather, cloudy.

Temperature.

Penticton	75
Nelson	78
Calgary	72
Edmonton	66
Prince Albert	60
Winnipeg	66
Toronto	73
Ottawa	78
Montreal	78
Halifax	82

Victoria Daily Weather.

Observations taken 5 a. m., noon and 5 p. m., Tuesday:

Temperature.

Highest	62
Lowest	44
Average	53

Bright sunshine, 5 hours 30 minutes.
General state of weather, fair.

LAND ACT.

Victoria Land District, District of Cowichan.

TAKE NOTICE that Wm. G. Rommel, acting as agent for the Canadian Explosives, Ltd., of Victoria, B. C., manufacturers, intends to apply for permission to lease the following described lands: Commencing at a post planted at a point on the low tide boundary of Lot 64, Cowichan District, distant 75 links north from where a witness post is planted on the high tides boundary of Lot 64; said witness post being north forty-seven degrees, forty minutes east (N. 47-40 E.), 59.93 chains from the initial post of Lot 64; thence north 3.25 chains; thence west 8.00 chains; thence south 4.00 chains more or less to the low tide boundary of Lot 64; thence easterly, following said low tide boundary of Lot 64, 8.00 chains more or less to the point of commencement, containing 2.90 acres more or less.

WM. G. ROMMEL,
Agent for Canadian Explosives, Ltd.
June 21, 1914.

Manure for Sale

At 50c per dump cart load delivered within the City limits.

Apply to the Engineering Department, City Hall.

Victoria, B. C., August 27, 1914.

Rubber Soled Gymnasium Shoes
All Sizes Now in Stock
MUTRIE & SON
1209 Douglas St., Sayward Building. Phone 2504

Peter McQuade & Son, Limited
Established 1858. Phone 41. 1241 Wharf Street
Ship Chandlers, Marine Agents, Hardware Merchants, Mill, Mining, Logging, Fishermen's, Engineer's Supplies, Wholesale and Retail.

W. B. DICK & CO.'S (London, Eng.) CELEBRATED LUBRICATING OILS.
SAMOLINE—The greatest cleaner, for Metals, Paints, Baths, etc.
SHERWIN-WILLIAMS MIXED PAINTS.
LARGEST STOCK OF GENUINE LINSEED OIL.
MANILLA COTTON, HEMP, WIRE ROPES.
EVER-READY ELECTRIC FLASH-LIGHTS.

ONIONS ONIONS
Just to hand, a few tons order before they advance.
$2.00 per 100 lbs. 10 lbs. for 25c.
Tel. 413. SYLVESTER FEED CO. 709 Yates

Garden Barrows
$4, $4.50
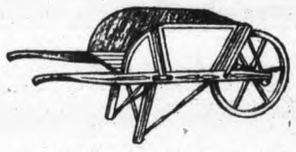
REMOVABLE SIDES— STRONG AND WELL MADE
Drake Hardware Co., Ltd.
Phone 1646. 1418 Douglas Street

SUGGEST REGULATIONS FOR FILM EXCHANGES

Fire Chiefs Discuss Hazard From Handling of Inflammable Materials

The Pacific Coast Fire Chief's association continued its convention yesterday afternoon, sitting for nearly three hours.

A valuable paper by Chief Eley, of Los Angeles, on moving picture film inspection, was read by Fire Marshal Bringhurst. It discussed the whole question of film inspection and the dangers of the ordinary films igniting because of the inflammable character of the material.

Chief Murphy, of San Francisco, believed that the best way to regulate the exchanges from which films are distributed would be to limit them to specified districts in each town, so that the fire department could govern the character of the building used.

The experience of Victoria, particularly the recent fire in a booth here, was alluded to by Chief Davis. Chief Heath, of Saskatoon, observed that no licenses were issued in Saskatchewan without the approval of the fire department. Exchanges could not be located in buildings other than those at the intersection of streets.

Chief Stetson, of Seattle, spoke of experiences in that city and the necessity of efficient operators. Most of the troubles which had developed in that city had been due to the carelessness of operators. There should be control similar to that under the Los Angeles ordinance, which had been read to the convention, as no less than 70 to 80 per cent of a city's population frequented moving picture theatres.

Other speakers were Fire Marshal Bringhurst, Seattle, and J. L. Noble, of the Vancouver Island Fire Underwriters. Chief Eley's paper was placed on record.

In a paper read to the convention, W. H. Benton, secretary of the Napa, Cal., fire department, supported the proposal of a standard for loose threads, nozzles, and similar equipment, so that couplings could be effected without difficulty. This technical question led to an animated debate.

Chief Shrewsbury, Long Beach, declared that the various towns should agree on a general policy in this matter so that there would be uniformity. One department could aid another in an emergency if there was uniformity.

The question of incendiarism and the responsibility of underwriters for taking bad risks was handled by Chief Davis in a paper. He advocated more frequent inspection of risks so that it might be known that insured men had the actual value in goods on the premises shown on the policy. This paper was prepared for the Insurance Institute here some time ago.

J. L. Noble, secretary-treasurer of the Vancouver Island Fire Underwriters' association, said all insurance agents had to take the chance of the "moral hazard." This was the difficulty that stood as a barrier between the high rates and reduction thereof. It was extremely difficult to know the value of furniture. It had to be dealt with as a phase of the over-insurance of dwellings and their contents.

It was pointed out that the system of paying canvassers for insurance led to bad risks being accepted, because there were some companies which were prepared to accept any classes of risks for the premiums paid.

Chief Raymond, of Pasco, Wash., declared that the danger of incendiarism would be decreased if people came to realize that the people, as payers of premiums, met the losses on bad risks, and not the underwriters, who were merely collectors and distributors of insurance.

Chief Stetson, of Seattle, observed that the chiefs must look for direction to the governments. The percentage of losses on risks was much greater on this side than in Europe, where the surveying was much more careful. People must be told and directed by law to be careful and to avoid unnecessary hazards.

The paper was filed.

At the question box interval, the question arose as to the storage of fuel oils on the waterfront, as in disused hulks, particular interest attaching to this matter on account of the application here. One of the chiefs observed that it would be safer to sit and smoke on a keg of gunpowder than to store oil so.

After a long debate, the convention appointed a committee to draw up a resolution opposing floating tanks. The committee consists of Chiefs Murphy, Stetson and Foster. It will make recommendations on the matter.

Chief Stetson read a paper dealing with the number of men required to man each piece of equipment at a fire.

Among the matters dealt with was the appointment of Mayor Stewart and Alderman Fullerton as honorary members of the association.

In the evening delegates and friends visited the Pantages theatre, where a number of moving pictures of the San Francisco department and views of that city and the Panama-Pacific exposition grounds were shown and much appreciated. These views were brought here by Chief Murphy.

LETTERS FROM COBLENZ

Victoria Resident Receives Word From Sister in Germany; Letters Had to Be Left Open.

The following are extracts from two letters received by a resident here from her sister in Coblenz, Germany. The written matter had to be left open in order to meet the postal authorities' direction, as the writer explains. The letters are dated on the day that Great Britain declared a state of war to exist.

"By now you will know the dreadful news of the mobilization of the Austrian, Russian, German and French armies. It was a week of suspense until at last on Saturday, between 6 and 7, came the order to mobilize. On Friday afternoon a state of war was proclaimed, but the kaiser gave the Russians another 18 hours. He got no satisfactory answer, so on Saturday came the order. From that moment the utmost activity has been going on. We are not allowed to tell anything about preparations on account of spies, of which they have caught many since Saturday, some dressed up as Russian monks. One was dressed as a woman.

Scarcely any passenger trains are running as they want them for military purposes. The soldiers have been going away since Saturday night. Please leave all letters open and put your address on plainly. I do not know whether you will get this. One of the post officials told us we could only write in German, but this morning the post director told me we could write you in English if we left it open. We cannot send any telegrams."

The heat radiation of an air-cooled motor has been greatly increased by the simple expedient of attaching to the existing iron fins a number of aluminum fins. Apart from increasing the radiating surface, the aluminum is a much more efficient radiating medium than is the iron.

A COMFORTABLE BUGGY

MEANS—

Happiness and Health for His Majesty, the Baby, and ease for the mother. Every available style of vehicle that is comfortable for the baby, and easily run without much labor, is represented in our large stock of Carriages, Go-Carts and Sulkies at cash prices ranging from **$2.25 to $54**

January to December Ceaseless Demand "Supreme Comfort"

When the day's toil is over a good Morris Chair, his paper and his pipe spell solid comfort for the man of the house. Morris Chairs in fumed or golden oak, with adjustable back, at cash prices of **$14.40** to $45.00.

The Hangings Are Half the Furnishing

Dainty Curtains and Draperies give an indescribably attractive and homelike effect to even the humblest room. Cream Madras, Flowered Cretonnes, Chintzes, although inexpensive materials, make really beautiful curtains.

Cream Madras, cash price, per yard, **32¢** to 90c.

Cretonne or Chintz, cash price, per yard, **22½¢** to $1.12½c.

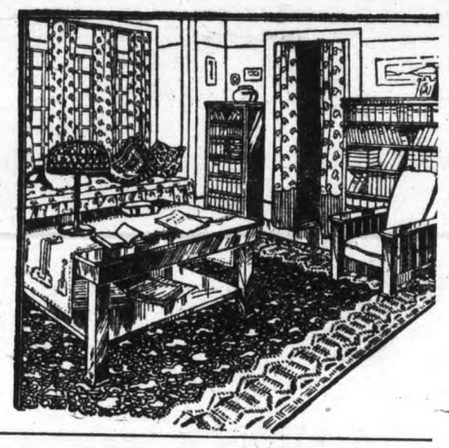

Dainty Dishes Enhance the Pleasure of Eating

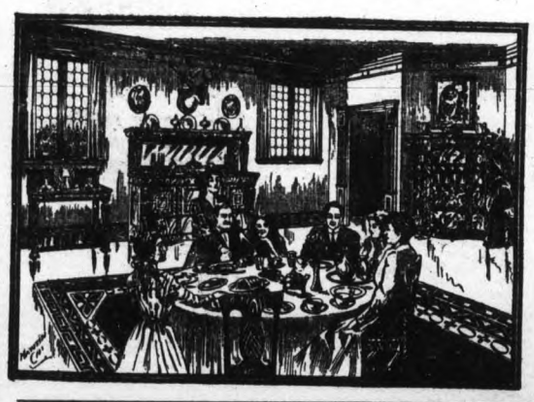

And lend an air of elegance and refinement to the dining table. Our large and well selected stock of inexpensive Dinner Sets gives you an excellent opportunity of setting a dainty table at only a slight cost.

96-Piece Dinner Sets, Cash Price
$10.50

TURN OVER A NEW LEAF

And economize by doing your baking at home. With an Eclipse Bread Mixer even a novice can make light, wholesome bread. The Eclipse completes the mixing in three minutes, saves time, flour and labor.

Cash Price
$3.15

Victoria's Popular Home Furnishers
WEILER BROS LIMITED
You will do Better At Weiler's